

RESL CUSTOMER EXPORT CONTROL AGREEMENT

It is the Radiological and Environmental Sciences Laboratory's (RESL) policy to conduct business in accordance with all applicable U.S. export control laws and regulations. It is also RESL's policy that its Customers comply with U.S. export control laws and regulations. Therefore, Customer agrees to the following:

1. Because products, technical data, and technical assistance (i.e., services) provided to Customer by RESL may be subject to U.S. export control laws and regulations, (i) transactions with certain persons and companies and (ii) the export or reexport of certain types and levels of products, technical data, and services are prohibited or restricted.
2. Customer acknowledges that it is responsible for its own compliance with U.S. export control laws and regulations. Customer further agrees that it assumes the responsibility to obtain all necessary U.S. export licenses or other U.S. governmental authorizations, as well as all liability for the failure to do so.
3. Customer acknowledges that export control requirements may change and that the export or reexport of RESL products, technical data, and services without an export license or other appropriate governmental authorization may result in criminal and/or civil liability.
4. The obligations and requirements described herein shall survive the expiration or termination of any agreement or contract between RESL and Customer.

XrM50 Participating Laboratories

| Lab Code | Lab Name | Matrix Code |
|-----------------|---|--------------------|
| CDHS01 | California Department of Public Health | XrM |
| ERCL01 | Washington State Public Health Laboratories | XrM |
| FDHE01 | Florida Dept of Health Environmental Laboratory | XrM |
| FDOH01 | Florida Dept. of Health, Mobile Environmental Radiological Lab | XrM |
| HCAL01 | Lawrence Livermore National Laboratory | XrM |
| HECR01 | SC Dept. Health and Environmental Control Radiological Laboratory | XrM |
| IEMA01 | Illinois Emergency Management Agency Radiochemistry Laboratory | XrM |
| MNDH01 | Minnesota Department of Health, Public Health Lab. Division | XrM |
| NJDH01 | New Jersey Dept. of Health, ECLS | XrM |
| NSPH01 | Nevada State Public Health Laboratory | XrM |
| ODHL01 | Ohio Department of Health Laboratory | XrM |
| SEML01 | SRS Environmental Monitoring Laboratory | XrM |
| SMER01 | State of Michigan EGLE Radiological Lab | XrM |
| STRL01 | South Texas Project Radiological Laboratory | XrM |
| TELE02 | Microbac Laboratories Inc. - Northbrook | XrM |
| WIPH01 | WI, DPH, Radiation Protection Section | XrM |
| WIPP01 | WIPP Laboratories | XrM |
| WSHL01 | Wisconsin State Laboratory of Hygiene | XrM |

Laboratories Not Reporting

| Lab Code | Lab Name | Matrix Code |
|-----------------|---|--------------------|
| ARSL01 | ARS | XrM |
| GENE01 | GEL Laboratories, LLC | XrM |
| SRPD01 | Sandia National Laboratories, Radiation Protection Sample Diagnostics | XrM |

Study Reference Values

MAPEP-24-XrM50

Radiological Reference Date: 04/01/2024

| Analyte | Ref Value | Ref Unc |
|--------------|-----------|-----------------------|
| Radiological | | Units: (Bq/sample) |
| Iodine-131 | 157 | 2 |

The XrM50 is milk powder spiked with Iodine-131.

Sample Statistical Summary

MAPEP-24-XrM50

Radiological Reference Date: 04/01/2024

| Analyte | T(1) | Grand(2) Mean | Std Dev | Ref Value | Ref Unc |
|--------------|------|------------------|--------------------|--------------|------------|
| Radiological | | | Units: (Bq/sample) | | |
| Iodine-131 | 18 | 157 | 22 | 157 | 2 |

Note: (1) T = Total number of laboratories reporting analyte.
(2) Mean excludes values outside of a bias range of +/- 30%.

The XrM50 is milk powder spiked with Iodine-131.



Department of Energy RESL - 1955 Fremont Ave, MS4149 - Idaho Falls, ID 83415

Laboratory Results For MAPEP-24-XrM50
 (CDHS01) California Department of Public Health
 Drinking Water & Radiation Lab.
 Richmond, CA 94804-6403

| Radiological | | | | |
|----------------|---------|---------------------|------------------------|----------|
| Sample ID | Nuclide | Known Activity | Experimental Activity | Bias (%) |
| MAPEP-24-XrM50 | I-131 | 157 +/- 2 Bq/sample | 158 +/- 4.77 Bq/sample | 0.6 |

Radiological Reference Date: April 1, 2024



Department of Energy RESL - 1955 Fremont Ave, MS4149 - Idaho Falls, ID 83415

Laboratory Results For MAPEP-24-XrM50
 (ERCL01) Washington State Public Health Laboratories
 1610 N.E. 150th Street
 Shoreline, WA 98155-9701

Radiological

| Sample ID | Nuclide | Known Activity | Experimental Activity | Bias (%) |
|----------------|---------|---------------------|-----------------------|----------|
| MAPEP-24-XrM50 | I-131 | 157 +/- 2 Bq/sample | 158 +/- 2 Bq/sample | 0.6 |

Radiological Reference Date: April 1, 2024



Department of Energy RESL - 1955 Fremont Ave, MS4149 - Idaho Falls, ID 83415

Laboratory Results For MAPEP-24-XrM50

(FDHE01) Florida Dept of Health Environmental Laboratory
 2100 All Childrens Way
 Orlando, FL 32818-5271

| Radiological | | | | |
|----------------|---------|---------------------|--------------------------|----------|
| Sample ID | Nuclide | Known Activity | Experimental Activity | Bias (%) |
| MAPEP-24-XrM50 | I-131 | 157 +/- 2 Bq/sample | 191.33 +/- 2.7 Bq/sample | 21.9 |

Radiological Reference Date: April 1, 2024



Department of Energy RESL - 1955 Fremont Ave, MS4149 - Idaho Falls, ID 83415

Laboratory Results For MAPEP-24-XrM50

(FDOH01) Florida Dept. of Health, Mobile Environmental Radiological Lab
 2100 All Childrens Way
 Orlando, FL 32818-5271

Radiological

| Sample ID | Nuclide | Known Activity | Experimental Activity | Bias (%) |
|----------------|---------|---------------------|---------------------------|----------|
| MAPEP-24-XrM50 | I-131 | 157 +/- 2 Bq/sample | 187.41 +/- 2.02 Bq/sample | 19.4 |

Radiological Reference Date: April 1, 2024



Department of Energy RESL - 1955 Fremont Ave, MS4149 - Idaho Falls, ID 83415

Laboratory Results For MAPEP-24-XrM50
 (HCAL01) Lawrence Livermore National Laboratory
 Analytical Services and Instrumentation Analytical Lab
 Livermore, CA 94550

| Radiological | | | | |
|----------------|---------|---------------------|-------------------------|----------|
| Sample ID | Nuclide | Known Activity | Experimental Activity | Bias (%) |
| MAPEP-24-XrM50 | I-131 | 157 +/- 2 Bq/sample | 168.7 +/- 3.8 Bq/sample | 7.5 |

Radiological Reference Date: April 1, 2024



Department of Energy RESL - 1955 Fremont Ave, MS4149 - Idaho Falls, ID 83415

Laboratory Results For MAPEP-24-XrM50

(HECR01) SC Dept. Health and Environmental Control Radiological Laboratory
 8231 Parklane Road
 Columbia, SC 29223

Radiological

| Sample ID | Nuclide | Known Activity | Experimental Activity | Bias (%) |
|----------------|---------|---------------------|---------------------------|----------|
| MAPEP-24-XrM50 | I-131 | 157 +/- 2 Bq/sample | 149.3 +/- 8.863 Bq/sample | -4.9 |

Radiological Reference Date: April 1, 2024



Department of Energy RESL - 1955 Fremont Ave, MS4149 - Idaho Falls, ID 83415

Laboratory Results For MAPEP-24-XrM50

(IEMA01) Illinois Emergency Management Agency Radiochemistry Laboratory

1301 Knotts St.

Springfield, IL 62703

Radiological

| Sample ID | Nuclide | Known Activity | Experimental Activity | Bias (%) |
|----------------|---------|---------------------|--------------------------|----------|
| MAPEP-24-XrM50 | I-131 | 157 +/- 2 Bq/sample | 157.0 +/- 1.46 Bq/sample | 0.0 |
| MAPEP-24-XrM50 | K-40 | | 49.6 +/- 1.31 Bq/sample | |

Radiological Reference Date: April 1, 2024



Department of Energy RESL - 1955 Fremont Ave, MS4149 - Idaho Falls, ID 83415

Laboratory Results For MAPEP-24-XrM50

(MNDH01) Minnesota Department of Health, Public Health Lab. Division

601 Robert St. N.

St. Paul, MN 55155

| Radiological | | | | |
|----------------|---------|---------------------|-----------------------------|----------|
| Sample ID | Nuclide | Known Activity | Experimental Activity | Bias (%) |
| MAPEP-24-XrM50 | I-131 | 157 +/- 2 Bq/sample | 66.360 +/- 0.3889 Bq/sample | -57.7 |
| MAPEP-24-XrM50 | K-40 | | 58.301 +/- 1.302 Bq/sample | |

Radiological Reference Date: April 1, 2024



Department of Energy RESL - 1955 Fremont Ave, MS4149 - Idaho Falls, ID 83415

Laboratory Results For MAPEP-24-XrM50
 (NJDH01) New Jersey Dept. of Health, ECLS
 3 Schwarzkopf Drive
 Ewing, NJ 08628

| Radiological | | | | |
|----------------|---------|---------------------|-----------------------|----------|
| Sample ID | Nuclide | Known Activity | Experimental Activity | Bias (%) |
| MAPEP-24-XrM50 | I-131 | 157 +/- 2 Bq/sample | 157 +/- 3.5 Bq/sample | 0.0 |

Radiological Reference Date: April 1, 2024



Department of Energy RESL - 1955 Fremont Ave, MS4149 - Idaho Falls, ID 83415

Laboratory Results For MAPEP-24-XrM50
 (NSPH01) Nevada State Public Health Laboratory
 1664 North Virginia Street, MS 328
 Reno, NV 89557

Radiological

| Sample ID | Nuclide | Known Activity | Experimental Activity | Bias (%) |
|----------------|---------|---------------------|---------------------------|----------|
| MAPEP-24-XrM50 | I-131 | 157 +/- 2 Bq/sample | 140.69 +/- 4.90 Bq/sample | -10.4 |

Radiological Reference Date: April 1, 2024



Department of Energy RESL - 1955 Fremont Ave, MS4149 - Idaho Falls, ID 83415

Laboratory Results For MAPEP-24-XrM50
 (ODHL01) Ohio Department of Health Laboratory
 8995 E Main Street
 Reynoldsburg, OH 43068

| Radiological | | | | |
|----------------|---------|---------------------|-----------------------------|----------|
| Sample ID | Nuclide | Known Activity | Experimental Activity | Bias (%) |
| MAPEP-24-XrM50 | I-131 | 157 +/- 2 Bq/sample | 0.0196 +/- 0.0307 Bq/sample | -100.0 |

Radiological Reference Date: April 1, 2024



Department of Energy RESL - 1955 Fremont Ave, MS4149 - Idaho Falls, ID 83415

Laboratory Results For MAPEP-24-XrM50
 (SEML01) SRS Environmental Monitoring Laboratory
 Bldg 735-B
 Aiken, SC 29808

Radiological

| Sample ID | Nuclide | Known Activity | Experimental Activity | Bias (%) |
|----------------|---------|---------------------|-----------------------|----------|
| MAPEP-24-XrM50 | I-131 | 157 +/- 2 Bq/sample | 176 +/- 12 Bq/sample | 12.1 |

Radiological Reference Date: April 1, 2024



Department of Energy RESL - 1955 Fremont Ave, MS4149 - Idaho Falls, ID 83415

Laboratory Results For MAPEP-24-XrM50
 (SMER01) State of Michigan EGLE Radiological Lab
 815 Filley St.
 Lansing, MI 48906

| Radiological | | | | |
|----------------|---------|---------------------|-----------------------|----------|
| Sample ID | Nuclide | Known Activity | Experimental Activity | Bias (%) |
| MAPEP-24-XrM50 | I-131 | 157 +/- 2 Bq/sample | 122 +/- 4 Bq/sample | -22.3 |

Radiological Reference Date: April 1, 2024



Department of Energy RESL - 1955 Fremont Ave, MS4149 - Idaho Falls, ID 83415

Laboratory Results For MAPEP-24-XrM50
 (STRLO1) South Texas Project Radiological Laboratory
 12090 FM 521
 Wadsworth, Texas 77483

Radiological

| Sample ID | Nuclide | Known Activity | Experimental Activity | Bias (%) |
|----------------|---------|---------------------|-------------------------|----------|
| MAPEP-24-XrM50 | I-131 | 157 +/- 2 Bq/sample | 183.0 +/- 4.3 Bq/sample | 16.6 |

Radiological Reference Date: April 1, 2024



Department of Energy RESL - 1955 Fremont Ave, MS4149 - Idaho Falls, ID 83415

Laboratory Results For MAPEP-24-XrM50
 (TELE02) Microbac Laboratories Inc. - Northbrook
 700 Landwehr Road
 Northbrook, IL 60062-

| Radiological | | | | |
|----------------|---------|---------------------|-----------------------|----------|
| Sample ID | Nuclide | Known Activity | Experimental Activity | Bias (%) |
| MAPEP-24-XrM50 | I-131 | 157 +/- 2 Bq/sample | 208 +/- 5 Bq/sample | 32.5 |

Radiological Reference Date: April 1, 2024



Department of Energy RESL - 1955 Fremont Ave, MS4149 - Idaho Falls, ID 83415

Laboratory Results For MAPEP-24-XrM50
 (WIPH01) WI, DPH, Radiation Protection Section
 1 West Wilson Street
 Madison, WI 53703

Radiological

| Sample ID | Nuclide | Known Activity | Experimental Activity | Bias (%) |
|----------------|---------|---------------------|-----------------------------|----------|
| MAPEP-24-XrM50 | I-131 | 157 +/- 2 Bq/sample | 143.604 +/- 6.049 Bq/sample | -8.5 |

Radiological Reference Date: April 1, 2024



Department of Energy RESL - 1955 Fremont Ave, MS4149 - Idaho Falls, ID 83415

Laboratory Results For MAPEP-24-XrM50

(WIPP01) WIPP Laboratories

1400 University Drive

Carlsbad, NM 88220

Radiological

| Sample ID | Nuclide | Known Activity | Experimental Activity | Bias (%) |
|----------------|---------|---------------------|-------------------------|----------|
| MAPEP-24-XrM50 | I-131 | 157 +/- 2 Bq/sample | 1.13E+002 +/- 5.92E+000 | -28.0 |

Radiological Reference Date: April 1, 2024



Department of Energy RESL - 1955 Fremont Ave, MS4149 - Idaho Falls, ID 83415

Laboratory Results For MAPEP-24-XrM50
 (WSHL01) Wisconsin State Laboratory of Hygiene
 2601 Agriculture Drive
 Madison, WI 53718

Radiological

| Sample ID | Nuclide | Known Activity | Experimental Activity | Bias (%) |
|----------------|---------|---------------------|------------------------|----------|
| MAPEP-24-XrM50 | I-131 | 157 +/- 2 Bq/sample | 149 +/- 2.26 Bq/sample | -5.1 |

Radiological Reference Date: April 1, 2024

Iodine-131

MAPEP-24-XrM50

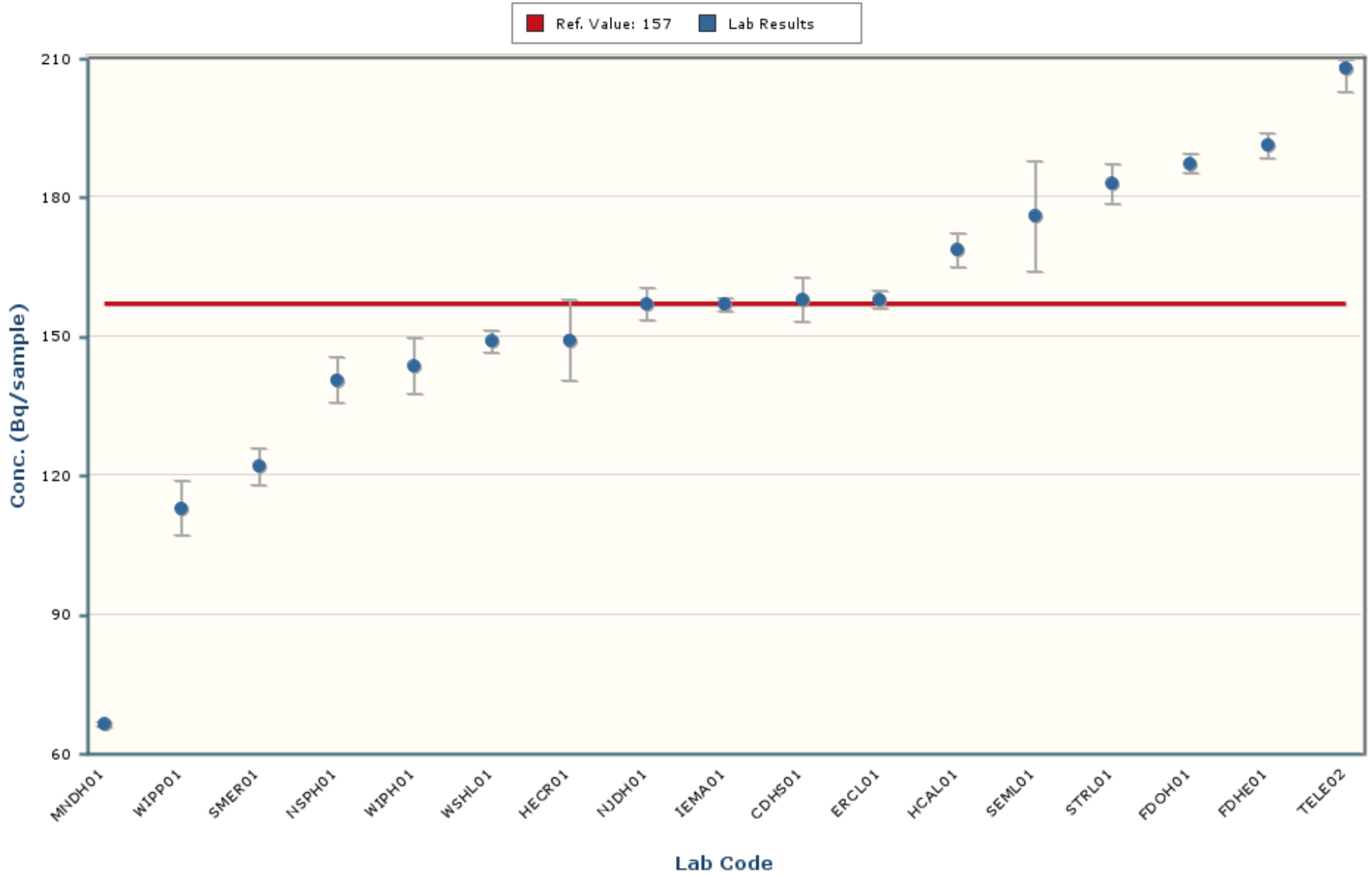

Notes:

The error bars encompassing each result are plotted at \pm one standard deviation.