

RESL CUSTOMER EXPORT CONTROL AGREEMENT

It is the Radiological and Environmental Sciences Laboratory's (RESL) policy to conduct business in accordance with all applicable U.S. export control laws and regulations. It is also RESL's policy that its Customers comply with U.S. export control laws and regulations. Therefore, Customer agrees to the following:

1. Because products, technical data, and technical assistance (i.e., services) provided to Customer by RESL may be subject to U.S. export control laws and regulations, (i) transactions with certain persons and companies and (ii) the export or reexport of certain types and levels of products, technical data, and services are prohibited or restricted.
2. Customer acknowledges that it is responsible for its own compliance with U.S. export control laws and regulations. Customer further agrees that it assumes the responsibility to obtain all necessary U.S. export licenses or other U.S. governmental authorizations, as well as all liability for the failure to do so.
3. Customer acknowledges that export control requirements may change and that the export or reexport of RESL products, technical data, and services without an export license or other appropriate governmental authorization may result in criminal and/or civil liability.
4. The obligations and requirements described herein shall survive the expiration or termination of any agreement or contract between RESL and Customer.

RdV44 Participating Laboratories

Lab Code	Lab Name	Matrix Code
ADEM01	Alabama Department of Environmental Management	RdV
ADFC99	Abu Dhabi Quality and Conformity Council-Central Testing Lab	RdV
AMEC99	Jacobs Clean Energy Limited - Analytical Services	RdV
ANTE01	ALS Environmental - Fort Collins, CO	RdV
ASUK99	AWE (Aldermaston)	RdV
CDHS01	California Department of Public Health	RdV
COPS99	Health Canada Radiation Protection Bureau	RdV
DEHS01	Department of Environmental Health & Safety	RdV
ERCL01	Washington State Public Health Laboratories	RdV
ERHD99	Radiation Protection Bureau Health Canada RSD NMS	RdV
FDHE01	Florida Dept of Health Environmental Laboratory	RdV
FDOH01	Florida Dept. of Health, Mobile Environmental Radiological Lab	RdV
GENE01	GEL Laboratories, LLC	RdV
GPCL01	Georgia Power Company Environmental Laboratory	RdV
HECR01	SC Dept. Health and Environmental Control Radiological Laboratory	RdV
IAEA20	IAEA Radiometrics Laboratory	RdV
IEMA01	Illinois Emergency Management Agency Radiochemistry Laboratory	RdV
ISUE01	ISU Environmental Monitoring Laboratory	RdV
ISUP01	ISU - Department of Physics/Health Physics/EAL	RdV
LOCK03	Advanced Test Reactor (ATR) Complex Radioanalytical Laboratory	RdV
MDPH01	MDPH-Radiation Control Program	RdV
NARL01	National Analytical Radiation Environmental Laboratory	RdV
NARL02	USEPA - NAREL - MERL	RdV
NJDH01	New Jersey Dept. of Health, PHEL, ECLS	RdV
NOCS99	National Oceanography Centre, Southampton	RdV
ODHL01	Ohio Department of Health Laboratory	RdV
ORIS01	ORISE/IEAV	RdV
OTLI01	Pace Analytical National Center for Testing & Innovation	RdV
SEML01	SRS Environmental Monitoring Laboratory	RdV
SOUT01	Southwest Research Institute	RdV
SRPD01	Sandia National Laboratories, Radiation Protection Sample Diagnostics	RdV
TDHL01	Texas Department of State Health Services Laboratory	RdV
TELE01	Teledyne Brown Engineering - Environmental Services	RdV
TELE02	ATI Environmental, Inc., Midwest Lab	RdV
TMAO01	EBERLINE SERVICES OAK RIDGE LABORATORY	RdV
UNTE01	UniTech-235	RdV
WEST04	PACE ANALYTICAL SERVICES, PITTSBURGH	RdV
WIPH01	WI, DPH, Radiation Protection Section	RdV
WIPP01	WIPP Laboratories	RdV
WSHL01	Wisconsin State Laboratory of Hygiene	RdV
WSTP99	Cavendish Nuclear Limited	RdV

Laboratories Not Reporting

Lab Code	Lab Name	Matrix Code
ARSL01	ARS Aleut Analytical, LLC	RdV
CSSL99	Chemistry Support Services	RdV
DINL99	Departamento Ingeniería Energética	RdV
HPAC99	PHE, CRCE Glasgow	RdV
IAEA99	International Atomic Energy Agency	RdV
LAWR01	LAWRENCE BERKELEY NATIONAL LABORATORY	RdV
MSDH01	Mississippi State Dept of Health	RdV
RPSC01	Radiation Protection Service	RdV

Study Reference Values

MAPEP-21-RdV44

Radiological Reference Date: 02/01/2021

Analyte	Ref Value	Ref Unc
Inorganic	Units: (ug/sample)	
Uranium-235	0.0825	0.0017
Uranium-238	11.5	0.3
Uranium-Total	11.6	0.3

Analyte	Ref Value	Ref Unc
Radiological	Units: (Bq/sample)	
Americium-241	0.0586	0.0012
Cesium-134	3.60	0.09
Cesium-137	4.69	0.10
Cobalt-57	5.05	0.13
Cobalt-60	2.99	0.08
Manganese-54	5.25	0.13
Plutonium-238	0.0446	0.0010
Plutonium-239/240	0.0921	0.0019
Strontium-90	0.673	0.017
Uranium-234	0.138	0.003
Uranium-234 (Lg Veg)	0.15	0.004
Uranium-238	0.143	0.004
Uranium-238 (Lg Veg)	0.156	0.004

Sample Statistical Summary

MAPEP-21-RdV44

Radiological Reference Date: 02/01/2021

Analyte	T(1)	A(2)	Grand(3) Mean	Std Dev	Ref Value	Ref Unc	Acceptance Range
Inorganic							Units: (ug/sample)
Uranium-235	4	4			0.0825	0.0017	0.0578 - 0.1073
Uranium-238	4	4			11.5	0.3	8.1 - 15.0
Uranium-Total	5	4			11.6	0.3	8.1 - 15.1

Analyte	T(1)	A(2)	Grand(3) Mean	Std Dev	Ref Value	Ref Unc	Acceptance Range
Radiological							Units: (Bq/sample)
Americium-241	21	18	0.0554	0.0050	0.0586	0.0012	0.0410 - 0.0762
Cesium-134	40	37	3.53	0.40	3.60	0.09	2.52 - 4.68
Cesium-137	40	37	4.81	0.45	4.69	0.10	3.28 - 6.10
Cobalt-57	40	37	5.15	0.64	5.05	0.13	3.54 - 6.57
Cobalt-60	40	38	2.97	0.26	2.99	0.08	2.09 - 3.89
Manganese-54	40	38	5.27	0.49	5.25	0.13	3.68 - 6.83
Plutonium-238	20	19	0.0448	0.0047	0.0446	0.0010	0.0312 - 0.0580
Plutonium-239/240	20	19	0.0900	0.0078	0.0921	0.0019	0.0645 - 0.1197
Strontium-90	19	13	0.613	0.073	0.673	0.017	0.471 - 0.875
Uranium-234	21	19	0.138	0.013	0.138	0.003	0.097 - 0.179
Uranium-238	22	19	0.139	0.014	0.143	0.004	0.100 - 0.186
Zinc-65	36	35					False Positive Test

- Note:**
- (1) T = Total number of laboratories reporting analyte.
 - (2) A = Number of laboratories with 'Acceptable' performance.
 - (3) Mean excludes values derived as total metals, from large vegetation sample size and values indicated as "Not Acceptable".
 - (4) Uranium Reference values shown for small vegetation sample size only.

Result Flags:

- A = Result acceptable Bias $\leq 20\%$
- W = Result acceptable with warning $20\% < \text{Bias} < 30\%$
- N = Result not acceptable Bias $> 30\%$
- RW = Report Warning
- NR = Not Reported

Uncertainty Flags:

- NOT ACCEPTABLE.....RP $< 2\%$
- ACCEPTABLE..... $2\% \leq \text{RP} \leq 15\%$
- ACCEPTABLE WITH WARNING..... $15\% < \text{RP} \leq 30\%$
- NOT ACCEPTABLE.....RP $> 30\%$
- RP = Relative Precision

Flag Summary Report

MAPEP-21-RdV44

Inorganic

Analyte	A	W	RW	N
Uranium-Total	3	1		1
Uranium-235	3	1		
Uranium-238	3	1		

Radiological

Analyte	A	W	RW	N
Americium-241	18			3
Cesium-134	32	5		3
Cesium-137	35	2		3
Cobalt-57	31	6		3
Cobalt-60	36	2		2
Manganese-54	37	1		2
Plutonium-238	17	2		1
Plutonium-239/240	18	1		1
Strontium-90	10	3		6
Uranium-234	18	1		2
Uranium-238	18	1		3
Zinc-65	35			5



Department of Energy RESL - 1955 Fremont Ave, MS4149 - Idaho Falls, ID 83415

Laboratory Results For MAPEP-21-RdV44
 (ADEM01) Alabama Department of Environmental Management
 1350 Coliseum Blvd.
 Montgomery, Alabama 36110

Inorganic						Units: (ug/sample)		
Analyte	Result	Ref Value	Flag	Notes	Bias (%)	Acceptance Range	Unc Value	Unc Flag
Uranium-235	NR	0.0825				0.0578 - 0.1073		
Uranium-238	NR	11.5				8.1 - 15.0		
Uranium-Total	NR	11.6				8.1 - 15.1		

Radiological						Units: (Bq/sample)		
Analyte	Result	Ref Value	Flag	Notes	Bias (%)	Acceptance Range	Unc Value	Unc Flag
Americium-241	NR	0.0586				0.0410 - 0.0762		
Cesium-134	3.3634	3.60	A		-6.6	2.52 - 4.68	0.1714	A
Cesium-137	4.9316	4.69	A		5.2	3.28 - 6.10	0.1930	A
Cobalt-57	7.9474	5.05	N		57.4	3.54 - 6.57	2.7496	N
Cobalt-60	3.1257	2.99	A		4.5	2.09 - 3.89	0.1075	A
Manganese-54	5.1800	5.25	A		-1.3	3.68 - 6.83	0.2675	A
Plutonium-238	NR	0.0446				0.0312 - 0.0580		
Plutonium-239/240	NR	0.0921				0.0645 - 0.1197		
Strontium-90	NR	0.673				0.471 - 0.875		
Uranium-234	NR	0.138				0.097 - 0.179		
Uranium-238	NR	0.143				0.100 - 0.186		
Zinc-65	NR		N	(11)		False Positive Test		

Radiological Reference Date: February 1, 2021

Result Flags:

A = Result acceptable Bias <=20%

W = Result acceptable with warning 20% < Bias < 30%

N = Result not acceptable Bias > 30%

RW = Report Warning

NR = Not Reported

Uncertainty Flags:

NOT ACCEPTABLE.....RP<2%

ACCEPTABLE.....2%<=RP<=15%

ACCEPTABLE WITH WARNING.....15% <RP <= 30%

NOT ACCEPTABLE.....RP > 30%

RP = Relative Precision

Notes:

(1) = False Positive

(11) = False Positive Test, Result Not Reported

(28) = Not Reporting Previously Reported Analyte



Department of Energy RESL - 1955 Fremont Ave, MS4149 - Idaho Falls, ID 83415

Laboratory Results For MAPEP-21-RdV44

(ADFC99) Abu Dhabi Quality and Conformity Council-Central Testing Lab

Radiation Lab

Abu Dhabi, - -

Inorganic							Units: (ug/sample)	
Analyte	Result	Ref Value	Flag	Notes	Bias (%)	Acceptance Range	Unc Value	Unc Flag
Uranium-235	NR	0.0825				0.0578 - 0.1073		
Uranium-238	NR	11.5				8.1 - 15.0		
Uranium-Total	NR	11.6				8.1 - 15.1		

Radiological							Units: (Bq/sample)	
Analyte	Result	Ref Value	Flag	Notes	Bias (%)	Acceptance Range	Unc Value	Unc Flag
Americium-241	NR	0.0586				0.0410 - 0.0762		
Cesium-134	3.61	3.60	A		0.3	2.52 - 4.68	0.1	A
Cesium-137	4.79	4.69	A		2.1	3.28 - 6.10	0.11	A
Cobalt-57	5.03	5.05	A		-0.4	3.54 - 6.57	0.11	A
Cobalt-60	3.03	2.99	A		1.3	2.09 - 3.89	0.07	A
Manganese-54	5.23	5.25	A		-0.4	3.68 - 6.83	0.12	A
Plutonium-238	NR	0.0446				0.0312 - 0.0580		
Plutonium-239/240	NR	0.0921				0.0645 - 0.1197		
Strontium-90	NR	0.673				0.471 - 0.875		
Uranium-234	NR	0.138				0.097 - 0.179		
Uranium-238	NR	0.143				0.100 - 0.186		
Zinc-65	0.01		A			False Positive Test	0.01	

Radiological Reference Date: February 1, 2021

Result Flags:

A = Result acceptable Bias <=20%

W = Result acceptable with warning 20% < Bias < 30%

N = Result not acceptable Bias > 30%

RW = Report Warning

NR = Not Reported

Uncertainty Flags:

NOT ACCEPTABLE.....RP<2%

ACCEPTABLE.....2%<=RP<=15%

ACCEPTABLE WITH WARNING.....15% <RP <= 30%

NOT ACCEPTABLE.....RP > 30%

RP = Relative Precision

Notes:

(1) = False Positive

(11) = False Positive Test, Result Not Reported

(28) = Not Reporting Previously Reported Analyte



Department of Energy RESL - 1955 Fremont Ave, MS4149 - Idaho Falls, ID 83415

Laboratory Results For MAPEP-21-RdV44
 (AMEC99) Jacobs Clean Energy Limited - Analytical Services
 612 Faraday Street
 Birchwood Park, Warrington WA3 6GN

Inorganic						Units: (ug/sample)		
Analyte	Result	Ref Value	Flag	Notes	Bias (%)	Acceptance Range	Unc Value	Unc Flag
Uranium-235	NR	0.0825				0.0578 - 0.1073		
Uranium-238	NR	11.5				8.1 - 15.0		
Uranium-Total	NR	11.6				8.1 - 15.1		

Radiological						Units: (Bq/sample)		
Analyte	Result	Ref Value	Flag	Notes	Bias (%)	Acceptance Range	Unc Value	Unc Flag
Americium-241	0.0560	0.0586	A		-4.4	0.0410 - 0.0762	0.0041	A
Cesium-134	3.72	3.60	A		3.3	2.52 - 4.68	0.22	A
Cesium-137	5.19	4.69	A		10.7	3.28 - 6.10	0.19	A
Cobalt-57	5.42	5.05	A		7.3	3.54 - 6.57	0.17	A
Cobalt-60	2.76	2.99	A		-7.7	2.09 - 3.89	0.46	W
Manganese-54	5.43	5.25	A		3.4	3.68 - 6.83	0.29	A
Plutonium-238	0.0493	0.0446	A		10.5	0.0312 - 0.0580	0.0037	A
Plutonium-239/240	0.0984	0.0921	A		6.8	0.0645 - 0.1197	0.0054	A
Strontium-90	0.711	0.673	A		5.6	0.471 - 0.875	0.054	A
Uranium-234	0.1334	0.138	A		-3.3	0.097 - 0.179	0.0058	A
Uranium-238	0.1395	0.143	A		-2.4	0.100 - 0.186	0.0059	A
Zinc-65	0.58		A			False Positive Test	0.72	

Radiological Reference Date: February 1, 2021

Result Flags:

A = Result acceptable Bias <=20%

W = Result acceptable with warning 20% < Bias < 30%

N = Result not acceptable Bias > 30%

RW = Report Warning

NR = Not Reported

Uncertainty Flags:

NOT ACCEPTABLE.....RP<2%

ACCEPTABLE.....2%<=RP<=15%

ACCEPTABLE WITH WARNING.....15% <RP <= 30%

NOT ACCEPTABLE.....RP > 30%

RP = Relative Precision

Notes:

(1) = False Positive

(11) = False Positive Test, Result Not Reported

(28) = Not Reporting Previously Reported Analyte



Department of Energy RESL - 1955 Fremont Ave, MS4149 - Idaho Falls, ID 83415

Laboratory Results For MAPEP-21-RdV44
 (ANTE01) ALS Environmental - Fort Collins, CO
 225 Commerce Drive
 Fort Collins, CO 80524-1416

Inorganic						Units: (ug/sample)		
Analyte	Result	Ref Value	Flag	Notes	Bias (%)	Acceptance Range	Unc Value	Unc Flag
Uranium-235	NR	0.0825				0.0578 - 0.1073		
Uranium-238	NR	11.5				8.1 - 15.0		
Uranium-Total	NR	11.6				8.1 - 15.1		

Radiological						Units: (Bq/sample)		
Analyte	Result	Ref Value	Flag	Notes	Bias (%)	Acceptance Range	Unc Value	Unc Flag
Americium-241	0.051	0.0586	A		-13.0	0.0410 - 0.0762	0.004	A
Cesium-134	3.33	3.60	A		-7.5	2.52 - 4.68	0.21	A
Cesium-137	4.56	4.69	A		-2.8	3.28 - 6.10	0.29	A
Cobalt-57	4.93	5.05	A		-2.4	3.54 - 6.57	0.30	A
Cobalt-60	2.98	2.99	A		-0.3	2.09 - 3.89	0.19	A
Manganese-54	5.41	5.25	A		3.0	3.68 - 6.83	.034	N
Plutonium-238	0.045	0.0446	A		0.9	0.0312 - 0.0580	0.004	A
Plutonium-239/240	0.087	0.0921	A		-5.5	0.0645 - 0.1197	0.008	A
Strontium-90	0.627	0.673	A		-6.8	0.471 - 0.875	0.074	A
Uranium-234	0.133	0.138	A		-3.6	0.097 - 0.179	0.011	A
Uranium-238	0.135	0.143	A		-5.6	0.100 - 0.186	0.011	A
Zinc-65	0.490		A			False Positive Test	0.490	

Radiological Reference Date: February 1, 2021

Result Flags:

- A = Result acceptable Bias <=20%
- W = Result acceptable with warning 20% < Bias < 30%
- N = Result not acceptable Bias > 30%
- RW = Report Warning
- NR = Not Reported

Uncertainty Flags:

- NOT ACCEPTABLE.....RP<2%
- ACCEPTABLE.....2%<=RP<=15%

ACCEPTABLE WITH WARNING.....15% <RP <= 30%

NOT ACCEPTABLE.....RP > 30%

RP = Relative Precision

Notes:

(1) = False Positive

(11) = False Positive Test, Result Not Reported

(28) = Not Reporting Previously Reported Analyte



Department of Energy RESL - 1955 Fremont Ave, MS4149 - Idaho Falls, ID 83415

Laboratory Results For MAPEP-21-RdV44

(ASUK99) AWE (Aldermaston)

A38.1 AWE,

Reading, Berkshire RG7 4PR

Inorganic						Units: (ug/sample)		
Analyte	Result	Ref Value	Flag	Notes	Bias (%)	Acceptance Range	Unc Value	Unc Flag
Uranium-235	NR	0.0825				0.0578 - 0.1073		
Uranium-238	NR	11.5				8.1 - 15.0		
Uranium-Total	NR	11.6				8.1 - 15.1		

Radiological						Units: (Bq/sample)		
Analyte	Result	Ref Value	Flag	Notes	Bias (%)	Acceptance Range	Unc Value	Unc Flag
Americium-241	NR	0.0586				0.0410 - 0.0762		
Cesium-134	NR	3.60				2.52 - 4.68		
Cesium-137	NR	4.69				3.28 - 6.10		
Cobalt-57	NR	5.05				3.54 - 6.57		
Cobalt-60	NR	2.99				2.09 - 3.89		
Manganese-54	NR	5.25				3.68 - 6.83		
Plutonium-238	0.044	0.0446	A		-1.3	0.0312 - 0.0580	0.002	A
Plutonium-239/240	0.089	0.0921	A		-3.4	0.0645 - 0.1197	0.002	A
Strontium-90	NR	0.673				0.471 - 0.875		
Uranium-234	0.143	0.138	A		3.6	0.097 - 0.179	0.006	A
Uranium-238	0.146	0.143	A		2.1	0.100 - 0.186	0.006	A
Zinc-65	NR					False Positive Test		

Radiological Reference Date: February 1, 2021

Result Flags:

A = Result acceptable Bias <=20%

W = Result acceptable with warning 20% < Bias < 30%

N = Result not acceptable Bias > 30%

RW = Report Warning

NR = Not Reported

Uncertainty Flags:

NOT ACCEPTABLE.....RP<2%

ACCEPTABLE.....2%<=RP<=15%

ACCEPTABLE WITH WARNING.....15% <RP <= 30%

NOT ACCEPTABLE.....RP > 30%

RP = Relative Precision

Notes:

(1) = False Positive

(11) = False Positive Test, Result Not Reported

(28) = Not Reporting Previously Reported Analyte



Department of Energy RESL - 1955 Fremont Ave, MS4149 - Idaho Falls, ID 83415

Laboratory Results For MAPEP-21-RdV44
 (CDHS01) California Department of Public Health
 Drinking Water & Radiation Lab.
 Richmond, CA 94804-6403

Inorganic						Units: (ug/sample)		
Analyte	Result	Ref Value	Flag	Notes	Bias (%)	Acceptance Range	Unc Value	Unc Flag
Uranium-235	NR	0.0825				0.0578 - 0.1073		
Uranium-238	NR	11.5				8.1 - 15.0		
Uranium-Total	NR	11.6				8.1 - 15.1		

Radiological						Units: (Bq/sample)		
Analyte	Result	Ref Value	Flag	Notes	Bias (%)	Acceptance Range	Unc Value	Unc Flag
Americium-241	0.0538	0.0586	A		-8.2	0.0410 - 0.0762	0.00417	A
Cesium-134	3.80	3.60	A		5.6	2.52 - 4.68	0.0923	A
Cesium-137	5.16	4.69	A		10.0	3.28 - 6.10	0.126	A
Cobalt-57	5.69	5.05	A		12.7	3.54 - 6.57	0.0972	N
Cobalt-60	3.11	2.99	A		4.0	2.09 - 3.89	0.0603	N
Manganese-54	5.80	5.25	A		10.5	3.68 - 6.83	0.129	A
Plutonium-238	0.0455	0.0446	A		2.0	0.0312 - 0.0580	0.00323	A
Plutonium-239/240	0.0937	0.0921	A		1.7	0.0645 - 0.1197	0.00477	A
Strontium-90	0.699	0.673	A		3.9	0.471 - 0.875	0.0813	A
Uranium-234	0.129	0.138	A		-6.5	0.097 - 0.179	0.0107	A
Uranium-238	0.133	0.143	A		-7.0	0.100 - 0.186	0.0108	A
Zinc-65	0.0152		A			False Positive Test	0.0409	

Radiological Reference Date: February 1, 2021

Result Flags:

A = Result acceptable Bias <=20%

W = Result acceptable with warning 20% < Bias < 30%

N = Result not acceptable Bias > 30%

RW = Report Warning

NR = Not Reported

Uncertainty Flags:

NOT ACCEPTABLE.....RP<2%

ACCEPTABLE.....2%<=RP<=15%

ACCEPTABLE WITH WARNING.....15% <RP <= 30%

NOT ACCEPTABLE.....RP > 30%

RP = Relative Precision

Notes:

(1) = False Positive

(11) = False Positive Test, Result Not Reported

(28) = Not Reporting Previously Reported Analyte



Department of Energy RESL - 1955 Fremont Ave, MS4149 - Idaho Falls, ID 83415

Laboratory Results For MAPEP-21-RdV44
 (COPS99) Health Canada Radiation Protection Bureau
 2720 Riverside drive
 Ottawa, Ontario K1A0K9

Inorganic						Units: (ug/sample)		
Analyte	Result	Ref Value	Flag	Notes	Bias (%)	Acceptance Range	Unc Value	Unc Flag
Uranium-235	NR	0.0825				0.0578 - 0.1073		
Uranium-238	NR	11.5				8.1 - 15.0		
Uranium-Total	NR	11.6				8.1 - 15.1		

Radiological						Units: (Bq/sample)		
Analyte	Result	Ref Value	Flag	Notes	Bias (%)	Acceptance Range	Unc Value	Unc Flag
Americium-241	NR	0.0586				0.0410 - 0.0762		
Cesium-134	3.735	3.60	A		3.8	2.52 - 4.68	0.103	A
Cesium-137	4.777	4.69	A		1.9	3.28 - 6.10	0.289	A
Cobalt-57	4.816	5.05	A		-4.6	3.54 - 6.57	0.347	A
Cobalt-60	3.066	2.99	A		2.5	2.09 - 3.89	0.091	A
Manganese-54	5.251	5.25	A		0.0	3.68 - 6.83	0.317	A
Plutonium-238	NR	0.0446				0.0312 - 0.0580		
Plutonium-239/240	NR	0.0921				0.0645 - 0.1197		
Strontium-90	NR	0.673				0.471 - 0.875		
Uranium-234	NR	0.138				0.097 - 0.179		
Uranium-238	NR	0.143				0.100 - 0.186		
Zinc-65	-0.054		A			False Positive Test	0.049	

Radiological Reference Date: February 1, 2021

Result Flags:

A = Result acceptable Bias <=20%

W = Result acceptable with warning 20% < Bias < 30%

N = Result not acceptable Bias > 30%

RW = Report Warning

NR = Not Reported

Uncertainty Flags:

NOT ACCEPTABLE.....RP<2%

ACCEPTABLE.....2%<=RP<=15%

ACCEPTABLE WITH WARNING.....15% <RP <= 30%

NOT ACCEPTABLE.....RP > 30%

RP = Relative Precision

Notes:

(1) = False Positive

(11) = False Positive Test, Result Not Reported

(28) = Not Reporting Previously Reported Analyte



Department of Energy RESL - 1955 Fremont Ave, MS4149 - Idaho Falls, ID 83415

Laboratory Results For MAPEP-21-RdV44
 (DEHS01) Department of Environmental Health & Safety
 North Carolina State Univ.
 Raleigh, NC 27695-8007

Inorganic						Units: (ug/sample)		
Analyte	Result	Ref Value	Flag	Notes	Bias (%)	Acceptance Range	Unc Value	Unc Flag
Uranium-235	NR	0.0825				0.0578 - 0.1073		
Uranium-238	NR	11.5				8.1 - 15.0		
Uranium-Total	NR	11.6				8.1 - 15.1		

Radiological						Units: (Bq/sample)		
Analyte	Result	Ref Value	Flag	Notes	Bias (%)	Acceptance Range	Unc Value	Unc Flag
Americium-241	NR	0.0586				0.0410 - 0.0762		
Cesium-134	4.61	3.60	W		28.1	2.52 - 4.68	0.15	A
Cesium-137	7.83	4.69	N		67.0	3.28 - 6.10	0.17	A
Cobalt-57	6.86	5.05	N		35.8	3.54 - 6.57	0.14	A
Cobalt-60	3.72	2.99	W		24.4	2.09 - 3.89	0.15	A
Manganese-54	6.96	5.25	N		32.6	3.68 - 6.83	0.15	A
Plutonium-238	NR	0.0446				0.0312 - 0.0580		
Plutonium-239/240	NR	0.0921				0.0645 - 0.1197		
Strontium-90	NR	0.673				0.471 - 0.875		
Uranium-234	NR	0.138				0.097 - 0.179		
Uranium-238	NR	0.143				0.100 - 0.186		
Zinc-65	0.7			A		False Positive Test	0.5	

Radiological Reference Date: February 1, 2021

Result Flags:

A = Result acceptable Bias <=20%

W = Result acceptable with warning 20% < Bias < 30%

N = Result not acceptable Bias > 30%

RW = Report Warning

NR = Not Reported

Uncertainty Flags:

NOT ACCEPTABLE.....RP<2%

ACCEPTABLE.....2%<=RP<=15%

ACCEPTABLE WITH WARNING.....15% <RP <= 30%

NOT ACCEPTABLE.....RP > 30%

RP = Relative Precision

Notes:

(1) = False Positive

(11) = False Positive Test, Result Not Reported

(28) = Not Reporting Previously Reported Analyte



Department of Energy RESL - 1955 Fremont Ave, MS4149 - Idaho Falls, ID 83415

Laboratory Results For MAPEP-21-RdV44
 (ERCL01) Washington State Public Health Laboratories
 1610 N.E. 150th Street
 Shoreline, WA 98155-9701

Inorganic						Units: (ug/sample)		
Analyte	Result	Ref Value	Flag	Notes	Bias (%)	Acceptance Range	Unc Value	Unc Flag
Uranium-235	0.0842	0.0825	A		2.1	0.0578 - 0.1073	0.0043	A
Uranium-238	11.9	11.5	A		3.5	8.1 - 15.0	0.6	A
Uranium-Total	11.9	11.6	A		2.6	8.1 - 15.1	0.6	A

Radiological						Units: (Bq/sample)		
Analyte	Result	Ref Value	Flag	Notes	Bias (%)	Acceptance Range	Unc Value	Unc Flag
Americium-241	0.0564	0.0586	A		-3.8	0.0410 - 0.0762	0.0080	A
Cesium-134	3.66	3.60	A		1.7	2.52 - 4.68	0.05	N
Cesium-137	4.01	4.69	A		-14.5	3.28 - 6.10	0.07	N
Cobalt-57	3.84	5.05	W		-24.0	3.54 - 6.57	0.05	N
Cobalt-60	2.69	2.99	A		-10.0	2.09 - 3.89	0.05	N
Manganese-54	4.57	5.25	A		-13.0	3.68 - 6.83	0.07	N
Plutonium-238	0.0391	0.0446	A		-12.3	0.0312 - 0.0580	0.0076	W
Plutonium-239/240	0.0874	0.0921	A		-5.1	0.0645 - 0.1197	0.0095	A
Strontium-90	0.492	0.673	W		-26.9	0.471 - 0.875	0.058	A
Uranium-234	0.147	0.138	A		6.5	0.097 - 0.179	0.014	A
Uranium-238	0.146	0.143	A		2.1	0.100 - 0.186	0.014	A
Zinc-65	-0.113		A			False Positive Test	0.072	

Radiological Reference Date: February 1, 2021

Result Flags:

A = Result acceptable Bias <=20%

W = Result acceptable with warning 20% < Bias < 30%

N = Result not acceptable Bias > 30%

RW = Report Warning

NR = Not Reported

Uncertainty Flags:

NOT ACCEPTABLE.....RP<2%

ACCEPTABLE.....2%<=RP<=15%

ACCEPTABLE WITH WARNING.....15% <RP <= 30%

NOT ACCEPTABLE.....RP > 30%

RP = Relative Precision

Notes:

(1) = False Positive

(11) = False Positive Test, Result Not Reported

(28) = Not Reporting Previously Reported Analyte



Department of Energy RESL - 1955 Fremont Ave, MS4149 - Idaho Falls, ID 83415

Laboratory Results For MAPEP-21-RdV44
 (ERHD99) Radiation Protection Bureau Health Canada RSD NMS
 775 Brookfield Road AL6302D1
 Ottawa, Ontario K1A 1C1

Inorganic						Units: (ug/sample)		
Analyte	Result	Ref Value	Flag	Notes	Bias (%)	Acceptance Range	Unc Value	Unc Flag
Uranium-235	NR	0.0825				0.0578 - 0.1073		
Uranium-238	NR	11.5				8.1 - 15.0		
Uranium-Total	NR	11.6				8.1 - 15.1		

Radiological						Units: (Bq/sample)		
Analyte	Result	Ref Value	Flag	Notes	Bias (%)	Acceptance Range	Unc Value	Unc Flag
Americium-241	0.0613	0.0586	A		4.6	0.0410 - 0.0762	0.0022	A
Cesium-134	3.79	3.60	A		5.3	2.52 - 4.68	0.14	A
Cesium-137	4.87	4.69	A		3.8	3.28 - 6.10	0.18	A
Cobalt-57	5.40	5.05	A		6.9	3.54 - 6.57	0.20	A
Cobalt-60	3.03	2.99	A		1.3	2.09 - 3.89	0.30	A
Manganese-54	5.46	5.25	A		4.0	3.68 - 6.83	0.19	A
Plutonium-238	0.0428	0.0446	A		-4.0	0.0312 - 0.0580	0.0015	A
Plutonium-239/240	0.1013	0.0921	A		10.0	0.0645 - 0.1197	0.0027	A
Strontium-90	0.962	0.673	N		42.9	0.471 - 0.875	0.015	N
Uranium-234	0.1407	0.15	A		-6.2	0.105 - 0.195	0.0038	A
Uranium-238	0.1463	0.156	A		-6.2	0.109 - 0.203	0.0039	A
Zinc-65	0.017		A			False Positive Test	0.019	

Radiological Reference Date: February 1, 2021

Result Flags:

A = Result acceptable Bias <=20%

W = Result acceptable with warning 20% < Bias < 30%

N = Result not acceptable Bias > 30%

RW = Report Warning

NR = Not Reported

Uncertainty Flags:

NOT ACCEPTABLE.....RP<2%

ACCEPTABLE.....2%<=RP<=15%

ACCEPTABLE WITH WARNING.....15% <RP <= 30%

NOT ACCEPTABLE.....RP > 30%

RP = Relative Precision

Notes:

(1) = False Positive

(11) = False Positive Test, Result Not Reported

(28) = Not Reporting Previously Reported Analyte



Department of Energy RESL - 1955 Fremont Ave, MS4149 - Idaho Falls, ID 83415

Laboratory Results For MAPEP-21-RdV44
 (FDHE01) Florida Dept of Health Environmental Laboratory
 PO Box 680069
 Orlando, FL 32868-0069

Inorganic						Units: (ug/sample)		
Analyte	Result	Ref Value	Flag	Notes	Bias (%)	Acceptance Range	Unc Value	Unc Flag
Uranium-235	NR	0.0825				0.0578 - 0.1073		
Uranium-238	NR	11.5				8.1 - 15.0		
Uranium-Total	NR	11.6				8.1 - 15.1		

Radiological						Units: (Bq/sample)		
Analyte	Result	Ref Value	Flag	Notes	Bias (%)	Acceptance Range	Unc Value	Unc Flag
Americium-241	0.123	0.0586	N		109.9	0.0410 - 0.0762	0.504	N
Cesium-134	3.861	3.60	A		7.3	2.52 - 4.68	0.099	A
Cesium-137	5.409	4.69	A		15.3	3.28 - 6.10	0.178	A
Cobalt-57	6.197	5.05	W		22.7	3.54 - 6.57	0.195	A
Cobalt-60	3.213	2.99	A		7.5	2.09 - 3.89	0.094	A
Manganese-54	5.956	5.25	A		13.4	3.68 - 6.83	0.186	A
Plutonium-238	0.044	0.0446	A		-1.3	0.0312 - 0.0580	0.005	A
Plutonium-239/240	0.0796	0.0921	A		-13.6	0.0645 - 0.1197	0.0065	A
Strontium-90	0.565	0.673	A		-16.0	0.471 - 0.875	0.044	A
Uranium-234	0.1232	0.138	A		-10.7	0.097 - 0.179	0.0069	A
Uranium-238	0.1365	0.143	A		-4.5	0.100 - 0.186	0.0073	A
Zinc-65	0.005		A			False Positive Test	0.399	

Radiological Reference Date: February 1, 2021

Result Flags:

A = Result acceptable Bias <=20%

W = Result acceptable with warning 20% < Bias < 30%

N = Result not acceptable Bias > 30%

RW = Report Warning

NR = Not Reported

Uncertainty Flags:

NOT ACCEPTABLE.....RP<2%

ACCEPTABLE.....2%<=RP<=15%

ACCEPTABLE WITH WARNING.....15% <RP <= 30%

NOT ACCEPTABLE.....RP > 30%

RP = Relative Precision

Notes:

(1) = False Positive

(11) = False Positive Test, Result Not Reported

(28) = Not Reporting Previously Reported Analyte



Department of Energy RESL - 1955 Fremont Ave, MS4149 - Idaho Falls, ID 83415

Laboratory Results For MAPEP-21-RdV44

(FDOH01) Florida Dept. of Health, Mobile Environmental Radiological Lab
 PO Box 680069
 Orlando, FL 32868-0069

Inorganic						Units: (ug/sample)		
Analyte	Result	Ref Value	Flag	Notes	Bias (%)	Acceptance Range	Unc Value	Unc Flag
Uranium-235	NR	0.0825				0.0578 - 0.1073		
Uranium-238	NR	11.5				8.1 - 15.0		
Uranium-Total	NR	11.6				8.1 - 15.1		

Radiological						Units: (Bq/sample)		
Analyte	Result	Ref Value	Flag	Notes	Bias (%)	Acceptance Range	Unc Value	Unc Flag
Americium-241	0.101	0.0586	N		72.4	0.0410 - 0.0762	0.163	N
Cesium-134	3.885	3.60	A		7.9	2.52 - 4.68	0.073	N
Cesium-137	5.336	4.69	A		13.8	3.28 - 6.10	0.15	A
Cobalt-57	6.219	5.05	W		23.1	3.54 - 6.57	0.153	A
Cobalt-60	3.269	2.99	A		9.3	2.09 - 3.89	0.075	A
Manganese-54	5.823	5.25	A		10.9	3.68 - 6.83	0.152	A
Plutonium-238	NR	0.0446				0.0312 - 0.0580		
Plutonium-239/240	NR	0.0921				0.0645 - 0.1197		
Strontium-90	NR	0.673				0.471 - 0.875		
Uranium-234	NR	0.138				0.097 - 0.179		
Uranium-238	0.258	0.143	N		80.4	0.100 - 0.186	1.362	N
Zinc-65	0.101		A			False Positive Test	0.389	

Radiological Reference Date: February 1, 2021

Result Flags:

A = Result acceptable Bias <=20%

W = Result acceptable with warning 20% < Bias < 30%

N = Result not acceptable Bias > 30%

RW = Report Warning

NR = Not Reported

Uncertainty Flags:

NOT ACCEPTABLE.....RP<2%

ACCEPTABLE.....2%<=RP<=15%

ACCEPTABLE WITH WARNING.....15% <RP <= 30%

NOT ACCEPTABLE.....RP > 30%

RP = Relative Precision

Notes:

(1) = False Positive

(11) = False Positive Test, Result Not Reported

(28) = Not Reporting Previously Reported Analyte



Department of Energy RESL - 1955 Fremont Ave, MS4149 - Idaho Falls, ID 83415

Laboratory Results For MAPEP-21-RdV44

(GENE01) GEL Laboratories, LLC

2040 Savage Road

Charleston, SC 29407

Inorganic						Units: (ug/sample)		
Analyte	Result	Ref Value	Flag	Notes	Bias (%)	Acceptance Range	Unc Value	Unc Flag
Uranium-235	NR	0.0825				0.0578 - 0.1073		
Uranium-238	NR	11.5				8.1 - 15.0		
Uranium-Total	NR	11.6				8.1 - 15.1		

Radiological						Units: (Bq/sample)		
Analyte	Result	Ref Value	Flag	Notes	Bias (%)	Acceptance Range	Unc Value	Unc Flag
Americium-241	0.0605	0.0586	A		3.2	0.0410 - 0.0762	0.00338	A
Cesium-134	2.51	3.60	N		-30.3	2.52 - 4.68	0.144	A
Cesium-137	3.75	4.69	W		-20.0	3.28 - 6.10	0.186	A
Cobalt-57	3.73	5.05	W		-26.1	3.54 - 6.57	0.172	A
Cobalt-60	2.36	2.99	W		-21.1	2.09 - 3.89	0.150	A
Manganese-54	4.13	5.25	W		-21.3	3.68 - 6.83	0.220	A
Plutonium-238	0.0467	0.0446	A		4.7	0.0312 - 0.0580	0.00266	A
Plutonium-239/240	0.0912	0.0921	A		-1.0	0.0645 - 0.1197	0.00457	A
Strontium-90	0.444	0.673	N		-34.0	0.471 - 0.875	0.0771	W
Uranium-234	0.1360	0.138	A		-1.4	0.097 - 0.179	0.00667	A
Uranium-238	0.1430	0.143	A		0.0	0.100 - 0.186	0.00697	A
Zinc-65	-0.0042		A			False Positive Test	0.0558	

Radiological Reference Date: February 1, 2021

Result Flags:

A = Result acceptable Bias <=20%

W = Result acceptable with warning 20% < Bias < 30%

N = Result not acceptable Bias > 30%

RW = Report Warning

NR = Not Reported

Uncertainty Flags:

NOT ACCEPTABLE.....RP<2%

ACCEPTABLE.....2%<=RP<=15%

ACCEPTABLE WITH WARNING.....15% <RP <= 30%

NOT ACCEPTABLE.....RP > 30%

RP = Relative Precision

Notes:

(1) = False Positive

(11) = False Positive Test, Result Not Reported

(28) = Not Reporting Previously Reported Analyte



Department of Energy RESL - 1955 Fremont Ave, MS4149 - Idaho Falls, ID 83415

Laboratory Results For MAPEP-21-RdV44
 (GPCL01) Georgia Power Company Environmental Laboratory
 2480 Maner Road
 Atlanta, GA 30339

Inorganic						Units: (ug/sample)		
Analyte	Result	Ref Value	Flag	Notes	Bias (%)	Acceptance Range	Unc Value	Unc Flag
Uranium-235	NR	0.0825				0.0578 - 0.1073		
Uranium-238	NR	11.5				8.1 - 15.0		
Uranium-Total	NR	11.6				8.1 - 15.1		

Radiological						Units: (Bq/sample)		
Analyte	Result	Ref Value	Flag	Notes	Bias (%)	Acceptance Range	Unc Value	Unc Flag
Americium-241	NR	0.0586				0.0410 - 0.0762		
Cesium-134	3.72	3.60	A		3.3	2.52 - 4.68	0.306	A
Cesium-137	5.04	4.69	A		7.5	3.28 - 6.10	0.470	A
Cobalt-57	5.47	5.05	A		8.3	3.54 - 6.57	0.518	A
Cobalt-60	3.03	2.99	A		1.3	2.09 - 3.89	0.286	A
Manganese-54	5.55	5.25	A		5.7	3.68 - 6.83	0.511	A
Plutonium-238	NR	0.0446				0.0312 - 0.0580		
Plutonium-239/240	NR	0.0921				0.0645 - 0.1197		
Strontium-90	NR	0.673				0.471 - 0.875		
Uranium-234	NR	0.138				0.097 - 0.179		
Uranium-238	NR	0.143				0.100 - 0.186		
Zinc-65	-0.03		A			False Positive Test	0.417	

Radiological Reference Date: February 1, 2021

Result Flags:

A = Result acceptable Bias <=20%

W = Result acceptable with warning 20% < Bias < 30%

N = Result not acceptable Bias > 30%

RW = Report Warning

NR = Not Reported

Uncertainty Flags:

NOT ACCEPTABLE.....RP<2%

ACCEPTABLE.....2%<=RP<=15%

ACCEPTABLE WITH WARNING.....15% <RP <= 30%

NOT ACCEPTABLE.....RP > 30%

RP = Relative Precision

Notes:

(1) = False Positive

(11) = False Positive Test, Result Not Reported

(28) = Not Reporting Previously Reported Analyte



Department of Energy RESL - 1955 Fremont Ave, MS4149 - Idaho Falls, ID 83415

Laboratory Results For MAPEP-21-RdV44

(HECR01) SC Dept. Health and Environmental Control Radiological Laboratory
 8231 Parklane Road
 Columbia, SC 29223

Inorganic						Units: (ug/sample)		
Analyte	Result	Ref Value	Flag	Notes	Bias (%)	Acceptance Range	Unc Value	Unc Flag
Uranium-235	NR	0.0825				0.0578 - 0.1073		
Uranium-238	NR	11.5				8.1 - 15.0		
Uranium-Total	NR	11.6				8.1 - 15.1		

Radiological						Units: (Bq/sample)		
Analyte	Result	Ref Value	Flag	Notes	Bias (%)	Acceptance Range	Unc Value	Unc Flag
Americium-241	NR	0.0586				0.0410 - 0.0762		
Cesium-134	3.114	3.60	A		-13.5	2.52 - 4.68	0.2335	A
Cesium-137	4.304	4.69	A		-8.2	3.28 - 6.10	0.4488	A
Cobalt-57	4.439	5.05	A		-12.1	3.54 - 6.57	0.3389	A
Cobalt-60	2.527	2.99	A		-15.5	2.09 - 3.89	0.2302	A
Manganese-54	5.136	5.25	A		-2.2	3.68 - 6.83	5.427	N
Plutonium-238	NR	0.0446				0.0312 - 0.0580		
Plutonium-239/240	NR	0.0921				0.0645 - 0.1197		
Strontium-90	NR	0.673				0.471 - 0.875		
Uranium-234	NR	0.138				0.097 - 0.179		
Uranium-238	NR	0.143				0.100 - 0.186		
Zinc-65	0.1368		A			False Positive Test	0.4484	

Radiological Reference Date: February 1, 2021

Result Flags:

A = Result acceptable Bias <=20%

W = Result acceptable with warning 20% < Bias < 30%

N = Result not acceptable Bias > 30%

RW = Report Warning

NR = Not Reported

Uncertainty Flags:

NOT ACCEPTABLE.....RP<2%

ACCEPTABLE.....2%<=RP<=15%

ACCEPTABLE WITH WARNING.....15% <RP <= 30%

NOT ACCEPTABLE.....RP > 30%

RP = Relative Precision

Notes:

(1) = False Positive

(11) = False Positive Test, Result Not Reported

(28) = Not Reporting Previously Reported Analyte



Department of Energy RESL - 1955 Fremont Ave, MS4149 - Idaho Falls, ID 83415

Laboratory Results For MAPEP-21-RdV44
 (IAEA20) IAEA Radiometrics Laboratory
 4a, Quai Antoine 1er
 Monaco, Monaco 98000

Inorganic						Units: (ug/sample)		
Analyte	Result	Ref Value	Flag	Notes	Bias (%)	Acceptance Range	Unc Value	Unc Flag
Uranium-235	NR	0.0825				0.0578 - 0.1073		
Uranium-238	NR	11.5				8.1 - 15.0		
Uranium-Total	NR	11.6				8.1 - 15.1		

Radiological						Units: (Bq/sample)		
Analyte	Result	Ref Value	Flag	Notes	Bias (%)	Acceptance Range	Unc Value	Unc Flag
Americium-241	NR	0.0586				0.0410 - 0.0762		
Cesium-134	3.08	3.60	A		-14.4	2.52 - 4.68	0.13	A
Cesium-137	4.16	4.69	A		-11.3	3.28 - 6.10	0.29	A
Cobalt-57	4.30	5.05	A		-14.9	3.54 - 6.57	0.16	A
Cobalt-60	2.67	2.99	A		-10.7	2.09 - 3.89	0.10	A
Manganese-54	4.59	5.25	A		-12.6	3.68 - 6.83	0.19	A
Plutonium-238	NR	0.0446				0.0312 - 0.0580		
Plutonium-239/240	NR	0.0921				0.0645 - 0.1197		
Strontium-90	NR	0.673				0.471 - 0.875		
Uranium-234	NR	0.138				0.097 - 0.179		
Uranium-238	NR	0.143				0.100 - 0.186		
Zinc-65	NR		N	(11)		False Positive Test		

Radiological Reference Date: February 1, 2021

Result Flags:

A = Result acceptable Bias <=20%

W = Result acceptable with warning 20% < Bias < 30%

N = Result not acceptable Bias > 30%

RW = Report Warning

NR = Not Reported

Uncertainty Flags:

NOT ACCEPTABLE.....RP<2%

ACCEPTABLE.....2%<=RP<=15%

ACCEPTABLE WITH WARNING.....15% <RP <= 30%

NOT ACCEPTABLE.....RP > 30%

RP = Relative Precision

Notes:

(1) = False Positive

(11) = False Positive Test, Result Not Reported

(28) = Not Reporting Previously Reported Analyte



Department of Energy RESL - 1955 Fremont Ave, MS4149 - Idaho Falls, ID 83415

Laboratory Results For MAPEP-21-RdV44

(IEMA01) Illinois Emergency Management Agency Radiochemistry Laboratory
 1301 Knotts St.
 Springfield, IL 62703

Inorganic						Units: (ug/sample)		
Analyte	Result	Ref Value	Flag	Notes	Bias (%)	Acceptance Range	Unc Value	Unc Flag
Uranium-235	NR	0.0825				0.0578 - 0.1073		
Uranium-238	NR	11.5				8.1 - 15.0		
Uranium-Total	NR	11.6				8.1 - 15.1		

Radiological						Units: (Bq/sample)		
Analyte	Result	Ref Value	Flag	Notes	Bias (%)	Acceptance Range	Unc Value	Unc Flag
Americium-241	0.057	0.0586	A		-2.7	0.0410 - 0.0762	0.004	A
Cesium-134	0.63	3.60	N		-82.5	2.52 - 4.68	0.01	N
Cesium-137	0.88	4.69	N		-81.2	3.28 - 6.10	0.02	A
Cobalt-57	0.97	5.05	N		-80.8	3.54 - 6.57	0.01	N
Cobalt-60	0.55	2.99	N		-81.6	2.09 - 3.89	0.01	N
Manganese-54	1.01	5.25	N		-80.8	3.68 - 6.83	0.02	N
Plutonium-238	0.042	0.0446	A		-5.8	0.0312 - 0.0580	0.003	A
Plutonium-239/240	0.089	0.0921	A		-3.4	0.0645 - 0.1197	0.005	A
Strontium-90	0.88	0.673	N		30.8	0.471 - 0.875	0.11	A
Uranium-234	0.133	0.15	A		-11.3	0.105 - 0.195	0.006	A
Uranium-238	0.135	0.156	A		-13.5	0.109 - 0.203	0.006	A
Zinc-65	-0.03		A			False Positive Test	0.03	

Radiological Reference Date: February 1, 2021

Result Flags:

A = Result acceptable Bias <=20%

W = Result acceptable with warning 20% < Bias < 30%

N = Result not acceptable Bias > 30%

RW = Report Warning

NR = Not Reported

Uncertainty Flags:

NOT ACCEPTABLE.....RP<2%

ACCEPTABLE.....2%<=RP<=15%

ACCEPTABLE WITH WARNING.....15% <RP <= 30%

NOT ACCEPTABLE.....RP > 30%

RP = Relative Precision

Notes:

(1) = False Positive

(11) = False Positive Test, Result Not Reported

(28) = Not Reporting Previously Reported Analyte



Department of Energy RESL - 1955 Fremont Ave, MS4149 - Idaho Falls, ID 83415

Laboratory Results For MAPEP-21-RdV44
 (ISUE01) ISU Environmental Monitoring Laboratory
 785 5th 8th Ave Rm B107
 Pocatello, Idaho 83209

Inorganic						Units: (ug/sample)		
Analyte	Result	Ref Value	Flag	Notes	Bias (%)	Acceptance Range	Unc Value	Unc Flag
Uranium-235	NR	0.0825				0.0578 - 0.1073		
Uranium-238	NR	11.5				8.1 - 15.0		
Uranium-Total	NR	11.6				8.1 - 15.1		

Radiological						Units: (Bq/sample)		
Analyte	Result	Ref Value	Flag	Notes	Bias (%)	Acceptance Range	Unc Value	Unc Flag
Americium-241	NR	0.0586				0.0410 - 0.0762		
Cesium-134	3.46	3.60	A		-3.9	2.52 - 4.68	0.13	A
Cesium-137	4.55	4.69	A		-3.0	3.28 - 6.10	0.28	A
Cobalt-57	4.61	5.05	A		-8.7	3.54 - 6.57	0.34	A
Cobalt-60	2.73	2.99	A		-8.7	2.09 - 3.89	0.09	A
Manganese-54	5.04	5.25	A		-4.0	3.68 - 6.83	0.27	A
Plutonium-238	NR	0.0446				0.0312 - 0.0580		
Plutonium-239/240	NR	0.0921				0.0645 - 0.1197		
Strontium-90	NR	0.673				0.471 - 0.875		
Uranium-234	NR	0.138				0.097 - 0.179		
Uranium-238	NR	0.143				0.100 - 0.186		
Zinc-65	-0.04		A			False Positive Test	0.05	

Radiological Reference Date: February 1, 2021

Result Flags:

A = Result acceptable Bias <=20%

W = Result acceptable with warning 20% < Bias < 30%

N = Result not acceptable Bias > 30%

RW = Report Warning

NR = Not Reported

Uncertainty Flags:

NOT ACCEPTABLE.....RP<2%

ACCEPTABLE.....2%<=RP<=15%

ACCEPTABLE WITH WARNING.....15% <RP <= 30%

NOT ACCEPTABLE.....RP > 30%

RP = Relative Precision

Notes:

(1) = False Positive

(11) = False Positive Test, Result Not Reported

(28) = Not Reporting Previously Reported Analyte



Department of Energy RESL - 1955 Fremont Ave, MS4149 - Idaho Falls, ID 83415

Laboratory Results For MAPEP-21-RdV44

(ISUP01) ISU - Department of Physics/Health Physics/EAL

785 S. 8th Ave, Rm 120

Pocatello, ID 83209-8106

Inorganic						Units: (ug/sample)		
Analyte	Result	Ref Value	Flag	Notes	Bias (%)	Acceptance Range	Unc Value	Unc Flag
Uranium-235	NR	0.0825				0.0578 - 0.1073		
Uranium-238	NR	11.5				8.1 - 15.0		
Uranium-Total	NR	11.6				8.1 - 15.1		

Radiological						Units: (Bq/sample)		
Analyte	Result	Ref Value	Flag	Notes	Bias (%)	Acceptance Range	Unc Value	Unc Flag
Americium-241	NR	0.0586				0.0410 - 0.0762		
Cesium-134	3.10	3.60	A		-13.9	2.52 - 4.68	0.05	N
Cesium-137	4.80	4.69	A		2.3	3.28 - 6.10	0.13	A
Cobalt-57	5.03	5.05	A		-0.4	3.54 - 6.57	0.12	A
Cobalt-60	3.02	2.99	A		1.0	2.09 - 3.89	0.05	N
Manganese-54	5.39	5.25	A		2.7	3.68 - 6.83	0.14	A
Plutonium-238	NR	0.0446				0.0312 - 0.0580		
Plutonium-239/240	NR	0.0921				0.0645 - 0.1197		
Strontium-90	NR	0.673				0.471 - 0.875		
Uranium-234	NR	0.138				0.097 - 0.179		
Uranium-238	NR	0.143				0.100 - 0.186		
Zinc-65	NR		N	(11)		False Positive Test		

Radiological Reference Date: February 1, 2021

Result Flags:

A = Result acceptable Bias <=20%

W = Result acceptable with warning 20% < Bias < 30%

N = Result not acceptable Bias > 30%

RW = Report Warning

NR = Not Reported

Uncertainty Flags:

NOT ACCEPTABLE.....RP<2%

ACCEPTABLE.....2%<=RP<=15%

ACCEPTABLE WITH WARNING.....15% <RP <= 30%

NOT ACCEPTABLE.....RP > 30%

RP = Relative Precision

Notes:

(1) = False Positive

(11) = False Positive Test, Result Not Reported

(28) = Not Reporting Previously Reported Analyte



Department of Energy RESL - 1955 Fremont Ave, MS4149 - Idaho Falls, ID 83415

Laboratory Results For MAPEP-21-RdV44

(LOCK03) Advanced Test Reactor (ATR) Complex Radioanalytical Laboratory
INL/Battelle Energy Alliance, LLC

Idaho Falls, ID 83415-7111

Inorganic						Units: (ug/sample)		
Analyte	Result	Ref Value	Flag	Notes	Bias (%)	Acceptance Range	Unc Value	Unc Flag
Uranium-235	NR	0.0825				0.0578 - 0.1073		
Uranium-238	NR	11.5				8.1 - 15.0		
Uranium-Total	NR	11.6				8.1 - 15.1		

Radiological						Units: (Bq/sample)		
Analyte	Result	Ref Value	Flag	Notes	Bias (%)	Acceptance Range	Unc Value	Unc Flag
Americium-241	NR	0.0586				0.0410 - 0.0762		
Cesium-134	3.17	3.60	A		-11.9	2.52 - 4.68	0.23	A
Cesium-137	4.38	4.69	A		-6.6	3.28 - 6.10	0.31	A
Cobalt-57	4.76	5.05	A		-5.7	3.54 - 6.57	0.27	A
Cobalt-60	2.80	2.99	A		-6.4	2.09 - 3.89	0.22	A
Manganese-54	4.98	5.25	A		-5.1	3.68 - 6.83	0.32	A
Plutonium-238	NR	0.0446				0.0312 - 0.0580		
Plutonium-239/240	NR	0.0921				0.0645 - 0.1197		
Strontium-90	NR	0.673				0.471 - 0.875		
Uranium-234	NR	0.138				0.097 - 0.179		
Uranium-238	NR	0.143				0.100 - 0.186		
Zinc-65	0.07		A			False Positive Test	0.15	

Radiological Reference Date: February 1, 2021

Result Flags:

A = Result acceptable Bias <=20%

W = Result acceptable with warning 20% < Bias < 30%

N = Result not acceptable Bias > 30%

RW = Report Warning

NR = Not Reported

Uncertainty Flags:

NOT ACCEPTABLE.....RP<2%

ACCEPTABLE.....2%<=RP<=15%

ACCEPTABLE WITH WARNING.....15% <RP <= 30%

NOT ACCEPTABLE.....RP > 30%

RP = Relative Precision

Notes:

(1) = False Positive

(11) = False Positive Test, Result Not Reported

(28) = Not Reporting Previously Reported Analyte



Department of Energy RESL - 1955 Fremont Ave, MS4149 - Idaho Falls, ID 83415

Laboratory Results For MAPEP-21-RdV44
 (MDPH01) MDPH-Radiation Control Program
 MERL-Room 002
 Jamaica Plain, MA 02130-3597

Inorganic						Units: (ug/sample)		
Analyte	Result	Ref Value	Flag	Notes	Bias (%)	Acceptance Range	Unc Value	Unc Flag
Uranium-235	NR	0.0825				0.0578 - 0.1073		
Uranium-238	NR	11.5				8.1 - 15.0		
Uranium-Total	NR	11.6				8.1 - 15.1		

Radiological						Units: (Bq/sample)		
Analyte	Result	Ref Value	Flag	Notes	Bias (%)	Acceptance Range	Unc Value	Unc Flag
Americium-241	NR	0.0586				0.0410 - 0.0762		
Cesium-134	2.76	3.60	W		-23.3	2.52 - 4.68	0.08	A
Cesium-137	4.08	4.69	A		-13.0	3.28 - 6.10	0.12	A
Cobalt-57	4.51	5.05	A		-10.7	3.54 - 6.57	0.18	A
Cobalt-60	2.57	2.99	A		-14.0	2.09 - 3.89	0.10	A
Manganese-54	4.63	5.25	A		-11.8	3.68 - 6.83	0.13	A
Plutonium-238	NR	0.0446				0.0312 - 0.0580		
Plutonium-239/240	NR	0.0921				0.0645 - 0.1197		
Strontium-90	NR	0.673				0.471 - 0.875		
Uranium-234	NR	0.138				0.097 - 0.179		
Uranium-238	NR	0.143				0.100 - 0.186		
Zinc-65	NR		N	(11)		False Positive Test		

Radiological Reference Date: February 1, 2021

Result Flags:

A = Result acceptable Bias <=20%

W = Result acceptable with warning 20% < Bias < 30%

N = Result not acceptable Bias > 30%

RW = Report Warning

NR = Not Reported

Uncertainty Flags:

NOT ACCEPTABLE.....RP<2%

ACCEPTABLE.....2%<=RP<=15%

ACCEPTABLE WITH WARNING.....15% <RP <= 30%

NOT ACCEPTABLE.....RP > 30%

RP = Relative Precision

Notes:

(1) = False Positive

(11) = False Positive Test, Result Not Reported

(28) = Not Reporting Previously Reported Analyte



Department of Energy RESL - 1955 Fremont Ave, MS4149 - Idaho Falls, ID 83415

Laboratory Results For MAPEP-21-RdV44

(NARL01) National Analytical Radiation Environmental Laboratory
 540 S. Morris Ave.
 Montgomery, AL 36115-2601

Inorganic						Units: (ug/sample)		
Analyte	Result	Ref Value	Flag	Notes	Bias (%)	Acceptance Range	Unc Value	Unc Flag
Uranium-235	NR	0.0825				0.0578 - 0.1073		
Uranium-238	NR	11.5				8.1 - 15.0		
Uranium-Total	NR	11.6				8.1 - 15.1		

Radiological						Units: (Bq/sample)		
Analyte	Result	Ref Value	Flag	Notes	Bias (%)	Acceptance Range	Unc Value	Unc Flag
Americium-241	0.0602	0.0586	A		2.7	0.0410 - 0.0762	0.00731	A
Cesium-134	4.41	3.60	W		22.5	2.52 - 4.68	0.249	A
Cesium-137	4.90	4.69	A		4.5	3.28 - 6.10	0.286	A
Cobalt-57	5.58	5.05	A		10.5	3.54 - 6.57	0.314	A
Cobalt-60	2.97	2.99	A		-0.7	2.09 - 3.89	0.172	A
Manganese-54	5.35	5.25	A		1.9	3.68 - 6.83	0.310	A
Plutonium-238	0.0443	0.0446	A		-0.7	0.0312 - 0.0580	0.00492	A
Plutonium-239/240	0.0893	0.0921	A		-3.0	0.0645 - 0.1197	0.00789	A
Strontium-90	NR	0.673				0.471 - 0.875		
Uranium-234	0.142	0.138	A		2.9	0.097 - 0.179	0.0118	A
Uranium-238	0.145	0.143	A		1.4	0.100 - 0.186	0.0120	A
Zinc-65	-0.0330		A			False Positive Test	0.0973	

Radiological Reference Date: February 1, 2021

Result Flags:

A = Result acceptable Bias <=20%

W = Result acceptable with warning 20% < Bias < 30%

N = Result not acceptable Bias > 30%

RW = Report Warning

NR = Not Reported

Uncertainty Flags:

NOT ACCEPTABLE.....RP<2%

ACCEPTABLE.....2%<=RP<=15%

ACCEPTABLE WITH WARNING.....15% <RP <= 30%

NOT ACCEPTABLE.....RP > 30%

RP = Relative Precision

Notes:

(1) = False Positive

(11) = False Positive Test, Result Not Reported

(28) = Not Reporting Previously Reported Analyte



Department of Energy RESL - 1955 Fremont Ave, MS4149 - Idaho Falls, ID 83415

Laboratory Results For MAPEP-21-RdV44

(NARL02) USEPA - NAREL - MERL

540 S Morris Ave

Montgomery, AL 36115

Inorganic						Units: (ug/sample)		
Analyte	Result	Ref Value	Flag	Notes	Bias (%)	Acceptance Range	Unc Value	Unc Flag
Uranium-235	NR	0.0825				0.0578 - 0.1073		
Uranium-238	NR	11.5				8.1 - 15.0		
Uranium-Total	NR	11.6				8.1 - 15.1		

Radiological						Units: (Bq/sample)		
Analyte	Result	Ref Value	Flag	Notes	Bias (%)	Acceptance Range	Unc Value	Unc Flag
Americium-241	NR	0.0586				0.0410 - 0.0762		
Cesium-134	3.75	3.60	A		4.2	2.52 - 4.68	0.0995	A
Cesium-137	4.42	4.69	A		-5.8	3.28 - 6.10	0.180	A
Cobalt-57	4.90	5.05	A		-3.0	3.54 - 6.57	0.100	A
Cobalt-60	2.87	2.99	A		-4.0	2.09 - 3.89	0.0765	A
Manganese-54	4.85	5.25	A		-7.6	3.68 - 6.83	0.201	A
Plutonium-238	NR	0.0446				0.0312 - 0.0580		
Plutonium-239/240	NR	0.0921				0.0645 - 0.1197		
Strontium-90	NR	0.673				0.471 - 0.875		
Uranium-234	NR	0.138				0.097 - 0.179		
Uranium-238	NR	0.143				0.100 - 0.186		
Zinc-65	0.187		N	(1)		False Positive Test	0.0561	

Radiological Reference Date: February 1, 2021

Result Flags:

A = Result acceptable Bias <=20%

W = Result acceptable with warning 20% < Bias < 30%

N = Result not acceptable Bias > 30%

RW = Report Warning

NR = Not Reported

Uncertainty Flags:

NOT ACCEPTABLE.....RP<2%

ACCEPTABLE.....2%<=RP<=15%

ACCEPTABLE WITH WARNING.....15% <RP <= 30%

NOT ACCEPTABLE.....RP > 30%

RP = Relative Precision

Notes:

(1) = False Positive

(11) = False Positive Test, Result Not Reported

(28) = Not Reporting Previously Reported Analyte



Department of Energy RESL - 1955 Fremont Ave, MS4149 - Idaho Falls, ID 83415

Laboratory Results For MAPEP-21-RdV44
 (NJDH01) New Jersey Dept. of Health, PHEL, ECLS
 3 Schwarzkopf Drive
 West Trenton, NJ 08628

Inorganic						Units: (ug/sample)		
Analyte	Result	Ref Value	Flag	Notes	Bias (%)	Acceptance Range	Unc Value	Unc Flag
Uranium-235	NR	0.0825				0.0578 - 0.1073		
Uranium-238	NR	11.5				8.1 - 15.0		
Uranium-Total	NR	11.6				8.1 - 15.1		

Radiological						Units: (Bq/sample)		
Analyte	Result	Ref Value	Flag	Notes	Bias (%)	Acceptance Range	Unc Value	Unc Flag
Americium-241	NR	0.0586				0.0410 - 0.0762		
Cesium-134	3.42	3.60	A		-5.0	2.52 - 4.68	0.16	A
Cesium-137	4.91	4.69	A		4.7	3.28 - 6.10	0.23	A
Cobalt-57	5.70	5.05	A		12.9	3.54 - 6.57	0.21	A
Cobalt-60	2.97	2.99	A		-0.7	2.09 - 3.89	0.15	A
Manganese-54	5.25	5.25	A		0.0	3.68 - 6.83	0.21	A
Plutonium-238	NR	0.0446				0.0312 - 0.0580		
Plutonium-239/240	NR	0.0921				0.0645 - 0.1197		
Strontium-90	NR	0.673				0.471 - 0.875		
Uranium-234	NR	0.138				0.097 - 0.179		
Uranium-238	NR	0.143				0.100 - 0.186		
Zinc-65	-0.24		A			False Positive Test	0.30	

Radiological Reference Date: February 1, 2021

Result Flags:

- A = Result acceptable Bias <=20%
- W = Result acceptable with warning 20% < Bias < 30%
- N = Result not acceptable Bias > 30%
- RW = Report Warning
- NR = Not Reported

Uncertainty Flags:

- NOT ACCEPTABLE.....RP<2%
- ACCEPTABLE.....2%<=RP<=15%

ACCEPTABLE WITH WARNING.....15% <RP <= 30%

NOT ACCEPTABLE.....RP > 30%

RP = Relative Precision

Notes:

(1) = False Positive

(11) = False Positive Test, Result Not Reported

(28) = Not Reporting Previously Reported Analyte



Department of Energy RESL - 1955 Fremont Ave, MS4149 - Idaho Falls, ID 83415

Laboratory Results For MAPEP-21-RdV44
 (NOCS99) National Oceanography Centre, Southampton
 GAU-Radioanalytical
 Southampton, Hampshire SO14 3ZH

Inorganic						Units: (ug/sample)		
Analyte	Result	Ref Value	Flag	Notes	Bias (%)	Acceptance Range	Unc Value	Unc Flag
Uranium-235	NR	0.0825				0.0578 - 0.1073		
Uranium-238	NR	11.5				8.1 - 15.0		
Uranium-Total	NR	11.6				8.1 - 15.1		

Radiological						Units: (Bq/sample)		
Analyte	Result	Ref Value	Flag	Notes	Bias (%)	Acceptance Range	Unc Value	Unc Flag
Americium-241	0.054	0.0586	A		-7.9	0.0410 - 0.0762	0.004	A
Cesium-134	3.38	3.60	A		-6.1	2.52 - 4.68	0.11	A
Cesium-137	5.12	4.69	A		9.2	3.28 - 6.10	0.168	A
Cobalt-57	5.02	5.05	A		-0.6	3.54 - 6.57	0.19	A
Cobalt-60	3.17	2.99	A		6.0	2.09 - 3.89	0.11	A
Manganese-54	5.84	5.25	A		11.2	3.68 - 6.83	0.19	A
Plutonium-238	0.042	0.0446	A		-5.8	0.0312 - 0.0580	0.003	A
Plutonium-239/240	0.083	0.0921	A		-9.9	0.0645 - 0.1197	0.005	A
Strontium-90	0.59	0.673	A		-12.3	0.471 - 0.875	0.06	A
Uranium-234	0.133	0.138	A		-3.6	0.097 - 0.179	0.008	A
Uranium-238	0.14	0.143	A		-2.1	0.100 - 0.186	0.008	A
Zinc-65	0.59		A			False Positive Test	2.93	

Radiological Reference Date: February 1, 2021

Result Flags:

A = Result acceptable Bias <=20%

W = Result acceptable with warning 20% < Bias < 30%

N = Result not acceptable Bias > 30%

RW = Report Warning

NR = Not Reported

Uncertainty Flags:

NOT ACCEPTABLE.....RP<2%

ACCEPTABLE.....2%<=RP<=15%

ACCEPTABLE WITH WARNING.....15% <RP <= 30%

NOT ACCEPTABLE.....RP > 30%

RP = Relative Precision

Notes:

(1) = False Positive

(11) = False Positive Test, Result Not Reported

(28) = Not Reporting Previously Reported Analyte



Department of Energy RESL - 1955 Fremont Ave, MS4149 - Idaho Falls, ID 83415

Laboratory Results For MAPEP-21-RdV44
 (ODHL01) Ohio Department of Health Laboratory
 8995 E Main Street
 Reynoldsburg, OH 43068

Inorganic						Units: (ug/sample)		
Analyte	Result	Ref Value	Flag	Notes	Bias (%)	Acceptance Range	Unc Value	Unc Flag
Uranium-235	NR	0.0825				0.0578 - 0.1073		
Uranium-238	NR	11.5				8.1 - 15.0		
Uranium-Total	NR	11.6				8.1 - 15.1		

Radiological						Units: (Bq/sample)		
Analyte	Result	Ref Value	Flag	Notes	Bias (%)	Acceptance Range	Unc Value	Unc Flag
Americium-241	NR	0.0586				0.0410 - 0.0762		
Cesium-134	3.42	3.60	A		-5.0	2.52 - 4.68	0.146	A
Cesium-137	4.45	4.69	A		-5.1	3.28 - 6.10	0.29	A
Cobalt-57	4.56	5.05	A		-9.7	3.54 - 6.57	0.333	A
Cobalt-60	2.73	2.99	A		-8.7	2.09 - 3.89	0.104	A
Manganese-54	4.71	5.25	A		-10.3	3.68 - 6.83	0.31	A
Plutonium-238	NR	0.0446				0.0312 - 0.0580		
Plutonium-239/240	NR	0.0921				0.0645 - 0.1197		
Strontium-90	NR	0.673				0.471 - 0.875		
Uranium-234	NR	0.138				0.097 - 0.179		
Uranium-238	NR	0.143				0.100 - 0.186		
Zinc-65	-0.0135		A			False Positive Test	0.101	

Radiological Reference Date: February 1, 2021

Result Flags:

A = Result acceptable Bias <=20%

W = Result acceptable with warning 20% < Bias < 30%

N = Result not acceptable Bias > 30%

RW = Report Warning

NR = Not Reported

Uncertainty Flags:

NOT ACCEPTABLE.....RP<2%

ACCEPTABLE.....2%<=RP<=15%

ACCEPTABLE WITH WARNING.....15% <RP <= 30%

NOT ACCEPTABLE.....RP > 30%

RP = Relative Precision

Notes:

(1) = False Positive

(11) = False Positive Test, Result Not Reported

(28) = Not Reporting Previously Reported Analyte



Department of Energy RESL - 1955 Fremont Ave, MS4149 - Idaho Falls, ID 83415

Laboratory Results For MAPEP-21-RdV44

(ORIS01) ORISE/IEAV

PO Box 117

Oak Ridge, TN 37831-0117

Inorganic						Units: (ug/sample)		
Analyte	Result	Ref Value	Flag	Notes	Bias (%)	Acceptance Range	Unc Value	Unc Flag
Uranium-235	0.079	0.0825	A		-4.2	0.0578 - 0.1073	0.003	A
Uranium-238	11.08	11.5	A		-3.7	8.1 - 15.0	0.42	A
Uranium-Total	11.17	11.6	A		-3.7	8.1 - 15.1	0.42	A

Radiological						Units: (Bq/sample)		
Analyte	Result	Ref Value	Flag	Notes	Bias (%)	Acceptance Range	Unc Value	Unc Flag
Americium-241	0.052	0.0586	A		-11.3	0.0410 - 0.0762	0.003	A
Cesium-134	3.60	3.60	A		0.0	2.52 - 4.68	0.14	A
Cesium-137	4.77	4.69	A		1.7	3.28 - 6.10	0.20	A
Cobalt-57	4.88	5.05	A		-3.4	3.54 - 6.57	0.10	A
Cobalt-60	2.98	2.99	A		-0.3	2.09 - 3.89	0.10	A
Manganese-54	5.25	5.25	A		0.0	3.68 - 6.83	0.20	A
Plutonium-238	0.049	0.0446	A		9.9	0.0312 - 0.0580	0.003	A
Plutonium-239/240	0.094	0.0921	A		2.1	0.0645 - 0.1197	0.005	A
Strontium-90	0.678	0.673	A		0.7	0.471 - 0.875	0.017	A
Uranium-234	0.146	0.138	A		5.8	0.097 - 0.179	0.007	A
Uranium-238	0.155	0.143	A		8.4	0.100 - 0.186	0.008	A
Zinc-65	-0.033		A			False Positive Test	0.071	

Radiological Reference Date: February 1, 2021

Result Flags:

A = Result acceptable Bias <=20%

W = Result acceptable with warning 20% < Bias < 30%

N = Result not acceptable Bias > 30%

RW = Report Warning

NR = Not Reported

Uncertainty Flags:

NOT ACCEPTABLE.....RP<2%

ACCEPTABLE.....2%<=RP<=15%

ACCEPTABLE WITH WARNING.....15% <RP <= 30%

NOT ACCEPTABLE.....RP > 30%

RP = Relative Precision

Notes:

(1) = False Positive

(11) = False Positive Test, Result Not Reported

(28) = Not Reporting Previously Reported Analyte



Department of Energy RESL - 1955 Fremont Ave, MS4149 - Idaho Falls, ID 83415

Laboratory Results For MAPEP-21-RdV44
 (OTLI01) Pace Analytical National Center for Testing & Innovation
 12065 Lebanon Road
 Mt. Juliet, TN 37122

Inorganic							Units: (ug/sample)	
Analyte	Result	Ref Value	Flag	Notes	Bias (%)	Acceptance Range	Unc Value	Unc Flag
Uranium-235	NR	0.0825				0.0578 - 0.1073		
Uranium-238	NR	11.5				8.1 - 15.0		
Uranium-Total	2.5	11.6	N		-78.4	8.1 - 15.1	0.1	A

Radiological							Units: (Bq/sample)	
Analyte	Result	Ref Value	Flag	Notes	Bias (%)	Acceptance Range	Unc Value	Unc Flag
Americium-241	0.178	0.0586	N		203.8	0.0410 - 0.0762	0.053	W
Cesium-134	2.83	3.60	W		-21.4	2.52 - 4.68	0.536	W
Cesium-137	4.64	4.69	A		-1.1	3.28 - 6.10	0.880	W
Cobalt-57	4.47	5.05	A		-11.5	3.54 - 6.57	1.94	N
Cobalt-60	2.76	2.99	A		-7.7	2.09 - 3.89	0.419	W
Manganese-54	5.47	5.25	A		4.2	3.68 - 6.83	0.942	W
Plutonium-238	0.078	0.0446	N		74.9	0.0312 - 0.0580	0.026	N
Plutonium-239/240	0.123	0.0921	N		33.6	0.0645 - 0.1197	0.029	W
Strontium-90	1.30	0.673	N		93.2	0.471 - 0.875	0.063	A
Uranium-234	NR	0.138	N	(28)		0.097 - 0.179		
Uranium-238	NR	0.143	N	(28)		0.100 - 0.186		
Zinc-65	0.14		A			False Positive Test	0.45	

Radiological Reference Date: February 1, 2021

Result Flags:

A = Result acceptable Bias <=20%

W = Result acceptable with warning 20% < Bias < 30%

N = Result not acceptable Bias > 30%

RW = Report Warning

NR = Not Reported

Uncertainty Flags:

NOT ACCEPTABLE.....RP<2%

ACCEPTABLE.....2%<=RP<=15%

ACCEPTABLE WITH WARNING.....15% <RP <= 30%

NOT ACCEPTABLE.....RP > 30%

RP = Relative Precision

Notes:

(1) = False Positive

(11) = False Positive Test, Result Not Reported

(28) = Not Reporting Previously Reported Analyte



Department of Energy RESL - 1955 Fremont Ave, MS4149 - Idaho Falls, ID 83415

Laboratory Results For MAPEP-21-RdV44
 (SEML01) SRS Environmental Monitoring Laboratory
 Bldg 735-B
 Aiken, SC 29808

Inorganic						Units: (ug/sample)		
Analyte	Result	Ref Value	Flag	Notes	Bias (%)	Acceptance Range	Unc Value	Unc Flag
Uranium-235	NR	0.0825				0.0578 - 0.1073		
Uranium-238	NR	11.5				8.1 - 15.0		
Uranium-Total	NR	11.6				8.1 - 15.1		

Radiological						Units: (Bq/sample)		
Analyte	Result	Ref Value	Flag	Notes	Bias (%)	Acceptance Range	Unc Value	Unc Flag
Americium-241	0.0517	0.0586	A		-11.8	0.0410 - 0.0762	0.00375	A
Cesium-134	3.99	3.60	A		10.8	2.52 - 4.68	0.11	A
Cesium-137	5.22	4.69	A		11.3	3.28 - 6.10	0.16	A
Cobalt-57	5.37	5.05	A		6.3	3.54 - 6.57	0.16	A
Cobalt-60	3.085	2.99	A		3.2	2.09 - 3.89	0.091	A
Manganese-54	5.71	5.25	A		8.8	3.68 - 6.83	0.18	A
Plutonium-238	0.0450	0.0446	A		0.9	0.0312 - 0.0580	0.0070	W
Plutonium-239/240	0.0944	0.0921	A		2.5	0.0645 - 0.1197	0.0069	A
Strontium-90	0.648	0.673	A		-3.7	0.471 - 0.875	0.038	A
Uranium-234	0.1310	0.138	A		-5.1	0.097 - 0.179	0.0092	A
Uranium-238	0.1404	0.143	A		-1.8	0.100 - 0.186	0.0094	A
Zinc-65	-0.059		A			False Positive Test	0.042	

Radiological Reference Date: February 1, 2021

Result Flags:

A = Result acceptable Bias <=20%

W = Result acceptable with warning 20% < Bias < 30%

N = Result not acceptable Bias > 30%

RW = Report Warning

NR = Not Reported

Uncertainty Flags:

NOT ACCEPTABLE.....RP<2%

ACCEPTABLE.....2%<=RP<=15%

ACCEPTABLE WITH WARNING.....15% <RP <= 30%

NOT ACCEPTABLE.....RP > 30%

RP = Relative Precision

Notes:

(1) = False Positive

(11) = False Positive Test, Result Not Reported

(28) = Not Reporting Previously Reported Analyte



Department of Energy RESL - 1955 Fremont Ave, MS4149 - Idaho Falls, ID 83415

Laboratory Results For MAPEP-21-RdV44
 (SOUT01) Southwest Research Institute
 6220 Culebra Rd.
 San Antonio, TX 78228-0510

Inorganic						Units: (ug/sample)		
Analyte	Result	Ref Value	Flag	Notes	Bias (%)	Acceptance Range	Unc Value	Unc Flag
Uranium-235	0.0869	0.0825	A		5.3	0.0578 - 0.1073	0.00600	A
Uranium-238	11.9	11.5	A		3.5	8.1 - 15.0	0.803	A
Uranium-Total	12.0	11.6	A		3.4	8.1 - 15.1	0.810	A

Radiological						Units: (Bq/sample)		
Analyte	Result	Ref Value	Flag	Notes	Bias (%)	Acceptance Range	Unc Value	Unc Flag
Americium-241	0.0681	0.0586	A		16.2	0.0410 - 0.0762	0.00978	A
Cesium-134	3.60	3.60	A		0.0	2.52 - 4.68	0.142	A
Cesium-137	5.44	4.69	A		16.0	3.28 - 6.10	0.264	A
Cobalt-57	5.96	5.05	A		18.0	3.54 - 6.57	0.203	A
Cobalt-60	3.22	2.99	A		7.7	2.09 - 3.89	0.191	A
Manganese-54	5.56	5.25	A		5.9	3.68 - 6.83	0.291	A
Plutonium-238	0.0478	0.0446	A		7.2	0.0312 - 0.0580	0.00793	W
Plutonium-239/240	0.0841	0.0921	A		-8.7	0.0645 - 0.1197	0.0103	A
Strontium-90	0.504	0.673	W		-25.1	0.471 - 0.875	0.0607	A
Uranium-234	0.176	0.138	W		27.5	0.097 - 0.179	0.0172	A
Uranium-238	0.167	0.143	A		16.8	0.100 - 0.186	0.0165	A
Zinc-65	0.0444		A			False Positive Test	0.251	

Radiological Reference Date: February 1, 2021

Result Flags:

A = Result acceptable Bias <=20%

W = Result acceptable with warning 20% < Bias < 30%

N = Result not acceptable Bias > 30%

RW = Report Warning

NR = Not Reported

Uncertainty Flags:

NOT ACCEPTABLE.....RP<2%

ACCEPTABLE.....2%<=RP<=15%

ACCEPTABLE WITH WARNING.....15% <RP <= 30%

NOT ACCEPTABLE.....RP > 30%

RP = Relative Precision

Notes:

(1) = False Positive

(11) = False Positive Test, Result Not Reported

(28) = Not Reporting Previously Reported Analyte



Department of Energy RESL - 1955 Fremont Ave, MS4149 - Idaho Falls, ID 83415

Laboratory Results For MAPEP-21-RdV44

(SRPD01) Sandia National Laboratories, Radiation Protection Sample Diagnostics
 PO Box 5800, MS1103
 Albuquerque, NM 87185-1103

Inorganic						Units: (ug/sample)		
Analyte	Result	Ref Value	Flag	Notes	Bias (%)	Acceptance Range	Unc Value	Unc Flag
Uranium-235	NR	0.0825				0.0578 - 0.1073		
Uranium-238	NR	11.5				8.1 - 15.0		
Uranium-Total	NR	11.6				8.1 - 15.1		

Radiological						Units: (Bq/sample)		
Analyte	Result	Ref Value	Flag	Notes	Bias (%)	Acceptance Range	Unc Value	Unc Flag
Americium-241	NR	0.0586				0.0410 - 0.0762		
Cesium-134	3.72E+00	3.60	A		3.3	2.52 - 4.68	4.59E-01	A
Cesium-137	5.37E+00	4.69	A		14.5	3.28 - 6.10	3.66E-01	A
Cobalt-57	5.83E+00	5.05	A		15.4	3.54 - 6.57	5.96E-01	A
Cobalt-60	3.13E+00	2.99	A		4.7	2.09 - 3.89	2.04E-01	A
Manganese-54	5.80E+00	5.25	A		10.5	3.68 - 6.83	3.54E-01	A
Plutonium-238	NR	0.0446				0.0312 - 0.0580		
Plutonium-239/240	NR	0.0921				0.0645 - 0.1197		
Strontium-90	NR	0.673				0.471 - 0.875		
Uranium-234	NR	0.138				0.097 - 0.179		
Uranium-238	NR	0.143				0.100 - 0.186		
Zinc-65	-2.30E-01		A			False Positive Test	2.74E-01	

Radiological Reference Date: February 1, 2021

Result Flags:

A = Result acceptable Bias <=20%

W = Result acceptable with warning 20% < Bias < 30%

N = Result not acceptable Bias > 30%

RW = Report Warning

NR = Not Reported

Uncertainty Flags:

NOT ACCEPTABLE.....RP<2%

ACCEPTABLE.....2%<=RP<=15%

ACCEPTABLE WITH WARNING.....15% <RP <= 30%

NOT ACCEPTABLE.....RP > 30%

RP = Relative Precision

Notes:

(1) = False Positive

(11) = False Positive Test, Result Not Reported

(28) = Not Reporting Previously Reported Analyte



Department of Energy RESL - 1955 Fremont Ave, MS4149 - Idaho Falls, ID 83415

Laboratory Results For MAPEP-21-RdV44

(TDHL01) Texas Department of State Health Services Laboratory
 1100 W 49th Street
 Austin, TX 78756

Inorganic						Units: (ug/sample)		
Analyte	Result	Ref Value	Flag	Notes	Bias (%)	Acceptance Range	Unc Value	Unc Flag
Uranium-235	NR	0.0825				0.0578 - 0.1073		
Uranium-238	NR	11.5				8.1 - 15.0		
Uranium-Total	NR	11.6				8.1 - 15.1		

Radiological						Units: (Bq/sample)		
Analyte	Result	Ref Value	Flag	Notes	Bias (%)	Acceptance Range	Unc Value	Unc Flag
Americium-241	0.055	0.0586	A		-6.1	0.0410 - 0.0762	0.010	W
Cesium-134	3.185	3.60	A		-11.5	2.52 - 4.68	0.080	A
Cesium-137	4.47	4.69	A		-4.7	3.28 - 6.10	0.15	A
Cobalt-57	5.52	5.05	A		9.3	3.54 - 6.57	0.14	A
Cobalt-60	2.790	2.99	A		-6.7	2.09 - 3.89	0.072	A
Manganese-54	4.96	5.25	A		-5.5	3.68 - 6.83	0.15	A
Plutonium-238	0.042	0.0446	A		-5.8	0.0312 - 0.0580	0.010	W
Plutonium-239/240	0.092	0.0921	A		-0.1	0.0645 - 0.1197	0.016	W
Strontium-90	0.645	0.673	A		-4.2	0.471 - 0.875	0.023	A
Uranium-234	0.120	0.15	A		-20.0	0.105 - 0.195	0.015	A
Uranium-238	0.103	0.156	N		-34.0	0.109 - 0.203	0.014	A
Zinc-65	0.22		A			False Positive Test	0.11	

Radiological Reference Date: February 1, 2021

Result Flags:

A = Result acceptable Bias <=20%

W = Result acceptable with warning 20% < Bias < 30%

N = Result not acceptable Bias > 30%

RW = Report Warning

NR = Not Reported

Uncertainty Flags:

NOT ACCEPTABLE.....RP<2%

ACCEPTABLE.....2%<=RP<=15%

ACCEPTABLE WITH WARNING.....15% <RP <= 30%

NOT ACCEPTABLE.....RP > 30%

RP = Relative Precision

Notes:

(1) = False Positive

(11) = False Positive Test, Result Not Reported

(28) = Not Reporting Previously Reported Analyte



Department of Energy RESL - 1955 Fremont Ave, MS4149 - Idaho Falls, ID 83415

Laboratory Results For MAPEP-21-RdV44
 (TELE01) Teledyne Brown Engineering - Environmental Services
 2508 Quality Lane
 Knoxville, TN 37931-6819

Inorganic						Units: (ug/sample)		
Analyte	Result	Ref Value	Flag	Notes	Bias (%)	Acceptance Range	Unc Value	Unc Flag
Uranium-235	NR	0.0825				0.0578 - 0.1073		
Uranium-238	NR	11.5				8.1 - 15.0		
Uranium-Total	NR	11.6				8.1 - 15.1		

Radiological						Units: (Bq/sample)		
Analyte	Result	Ref Value	Flag	Notes	Bias (%)	Acceptance Range	Unc Value	Unc Flag
Americium-241	NR	0.0586				0.0410 - 0.0762		
Cesium-134	3.13	3.60	A		-13.1	2.52 - 4.68	.166	A
Cesium-137	4.64	4.69	A		-1.1	3.28 - 6.10	.245	A
Cobalt-57	5.25	5.05	A		4.0	3.54 - 6.57	.171	A
Cobalt-60	2.86	2.99	A		-4.3	2.09 - 3.89	.178	A
Manganese-54	5.02	5.25	A		-4.4	3.68 - 6.83	.275	A
Plutonium-238	NR	0.0446				0.0312 - 0.0580		
Plutonium-239/240	NR	0.0921				0.0645 - 0.1197		
Strontium-90	.631	0.673	A		-6.2	0.471 - 0.875	.0232	A
Uranium-234	NR	0.138				0.097 - 0.179		
Uranium-238	NR	0.143				0.100 - 0.186		
Zinc-65	-.233		A			False Positive Test	.229	

Radiological Reference Date: February 1, 2021

Result Flags:

A = Result acceptable Bias <=20%

W = Result acceptable with warning 20% < Bias < 30%

N = Result not acceptable Bias > 30%

RW = Report Warning

NR = Not Reported

Uncertainty Flags:

NOT ACCEPTABLE.....RP<2%

ACCEPTABLE.....2%<=RP<=15%

ACCEPTABLE WITH WARNING.....15% <RP <= 30%

NOT ACCEPTABLE.....RP > 30%

RP = Relative Precision

Notes:

(1) = False Positive

(11) = False Positive Test, Result Not Reported

(28) = Not Reporting Previously Reported Analyte



Department of Energy RESL - 1955 Fremont Ave, MS4149 - Idaho Falls, ID 83415

Laboratory Results For MAPEP-21-RdV44
 (TELE02) ATI Environmental, Inc., Midwest Lab
 700 Landwehr Road
 Northbrook, IL 60062-

Inorganic						Units: (ug/sample)		
Analyte	Result	Ref Value	Flag	Notes	Bias (%)	Acceptance Range	Unc Value	Unc Flag
Uranium-235	NR	0.0825				0.0578 - 0.1073		
Uranium-238	NR	11.5				8.1 - 15.0		
Uranium-Total	NR	11.6				8.1 - 15.1		

Radiological						Units: (Bq/sample)		
Analyte	Result	Ref Value	Flag	Notes	Bias (%)	Acceptance Range	Unc Value	Unc Flag
Americium-241	NR	0.0586				0.0410 - 0.0762		
Cesium-134	3.73	3.60	A		3.6	2.52 - 4.68	0.09	A
Cesium-137	5.69	4.69	W		21.3	3.28 - 6.10	0.10	N
Cobalt-57	6.23	5.05	W		23.4	3.54 - 6.57	0.07	N
Cobalt-60	3.29	2.99	A		10.0	2.09 - 3.89	0.06	N
Manganese-54	6.17	5.25	A		17.5	3.68 - 6.83	0.16	A
Plutonium-238	NR	0.0446				0.0312 - 0.0580		
Plutonium-239/240	NR	0.0921				0.0645 - 0.1197		
Strontium-90	NR	0.673				0.471 - 0.875		
Uranium-234	NR	0.138				0.097 - 0.179		
Uranium-238	NR	0.143				0.100 - 0.186		
Zinc-65	-0.04		A			False Positive Test	0.08	

Radiological Reference Date: February 1, 2021

Result Flags:

A = Result acceptable Bias <=20%

W = Result acceptable with warning 20% < Bias < 30%

N = Result not acceptable Bias > 30%

RW = Report Warning

NR = Not Reported

Uncertainty Flags:

NOT ACCEPTABLE.....RP<2%

ACCEPTABLE.....2%<=RP<=15%

ACCEPTABLE WITH WARNING.....15% <RP <= 30%

NOT ACCEPTABLE.....RP > 30%

RP = Relative Precision

Notes:

(1) = False Positive

(11) = False Positive Test, Result Not Reported

(28) = Not Reporting Previously Reported Analyte



Department of Energy RESL - 1955 Fremont Ave, MS4149 - Idaho Falls, ID 83415

Laboratory Results For MAPEP-21-RdV44
 (TMAO01) EBERLINE SERVICES OAK RIDGE LABORATORY
 601 A SCARBORO RD
 OAK RIDGE, TN 37830-

Inorganic						Units: (ug/sample)		
Analyte	Result	Ref Value	Flag	Notes	Bias (%)	Acceptance Range	Unc Value	Unc Flag
Uranium-235	NR	0.0825				0.0578 - 0.1073		
Uranium-238	NR	11.5				8.1 - 15.0		
Uranium-Total	NR	11.6				8.1 - 15.1		

Radiological						Units: (Bq/sample)		
Analyte	Result	Ref Value	Flag	Notes	Bias (%)	Acceptance Range	Unc Value	Unc Flag
Americium-241	NR	0.0586				0.0410 - 0.0762		
Cesium-134	3.325	3.60	A		-7.6	2.52 - 4.68	0.819	W
Cesium-137	4.752	4.69	A		1.3	3.28 - 6.10	1.085	W
Cobalt-57	4.953	5.05	A		-1.9	3.54 - 6.57	0.866	W
Cobalt-60	2.648	2.99	A		-11.4	2.09 - 3.89	0.619	W
Manganese-54	4.680	5.25	A		-10.9	3.68 - 6.83	1.148	W
Plutonium-238	NR	0.0446				0.0312 - 0.0580		
Plutonium-239/240	NR	0.0921				0.0645 - 0.1197		
Strontium-90	NR	0.673				0.471 - 0.875		
Uranium-234	0.149	0.138	A		8.0	0.097 - 0.179	0.055	N
Uranium-238	0.121	0.143	A		-15.4	0.100 - 0.186	0.045	N
Zinc-65	-0.003		A			False Positive Test	0.011	

Radiological Reference Date: February 1, 2021

Result Flags:

A = Result acceptable Bias <=20%

W = Result acceptable with warning 20% < Bias < 30%

N = Result not acceptable Bias > 30%

RW = Report Warning

NR = Not Reported

Uncertainty Flags:

NOT ACCEPTABLE.....RP<2%

ACCEPTABLE.....2%<=RP<=15%

ACCEPTABLE WITH WARNING.....15% <RP <= 30%

NOT ACCEPTABLE.....RP > 30%

RP = Relative Precision

Notes:

(1) = False Positive

(11) = False Positive Test, Result Not Reported

(28) = Not Reporting Previously Reported Analyte



Department of Energy RESL - 1955 Fremont Ave, MS4149 - Idaho Falls, ID 83415

Laboratory Results For MAPEP-21-RdV44

(UNTE01) UniTech-235

178 Aldo Drive

Barnwell, SC 29812

Inorganic						Units: (ug/sample)		
Analyte	Result	Ref Value	Flag	Notes	Bias (%)	Acceptance Range	Unc Value	Unc Flag
Uranium-235	NR	0.0825				0.0578 - 0.1073		
Uranium-238	NR	11.5				8.1 - 15.0		
Uranium-Total	NR	11.6				8.1 - 15.1		

Radiological						Units: (Bq/sample)		
Analyte	Result	Ref Value	Flag	Notes	Bias (%)	Acceptance Range	Unc Value	Unc Flag
Americium-241	NR	0.0586				0.0410 - 0.0762		
Cesium-134	5.65	3.60	N		56.9	2.52 - 4.68	0.658	A
Cesium-137	0.02	4.69	N		-99.6	3.28 - 6.10	0.7	N
Cobalt-57	5.46	5.05	A		8.1	3.54 - 6.57	0.499	A
Cobalt-60	3.26	2.99	A		9.0	2.09 - 3.89	0.416	A
Manganese-54	5.79	5.25	A		10.3	3.68 - 6.83	0.713	A
Plutonium-238	NR	0.0446				0.0312 - 0.0580		
Plutonium-239/240	NR	0.0921				0.0645 - 0.1197		
Strontium-90	NR	0.673				0.471 - 0.875		
Uranium-234	NR	0.138				0.097 - 0.179		
Uranium-238	NR	0.143				0.100 - 0.186		
Zinc-65	0.01		A			False Positive Test	0.6	

Radiological Reference Date: February 1, 2021

Result Flags:

A = Result acceptable Bias <=20%

W = Result acceptable with warning 20% < Bias < 30%

N = Result not acceptable Bias > 30%

RW = Report Warning

NR = Not Reported

Uncertainty Flags:

NOT ACCEPTABLE.....RP<2%

ACCEPTABLE.....2%<=RP<=15%

ACCEPTABLE WITH WARNING.....15% <RP <= 30%

NOT ACCEPTABLE.....RP > 30%

RP = Relative Precision

Notes:

(1) = False Positive

(11) = False Positive Test, Result Not Reported

(28) = Not Reporting Previously Reported Analyte



Department of Energy RESL - 1955 Fremont Ave, MS4149 - Idaho Falls, ID 83415

Laboratory Results For MAPEP-21-RdV44
 (WEST04) PACE ANALYTICAL SERVICES, PITTSBURGH
 1638 Roseytown Road
 Greensburg, PA 15601

Inorganic						Units: (ug/sample)		
Analyte	Result	Ref Value	Flag	Notes	Bias (%)	Acceptance Range	Unc Value	Unc Flag
Uranium-235	NR	0.0825				0.0578 - 0.1073		
Uranium-238	NR	11.5				8.1 - 15.0		
Uranium-Total	NR	11.6				8.1 - 15.1		

Radiological						Units: (Bq/sample)		
Analyte	Result	Ref Value	Flag	Notes	Bias (%)	Acceptance Range	Unc Value	Unc Flag
Americium-241	0.0537	0.0586	A		-8.4	0.0410 - 0.0762	0.0099	W
Cesium-134	2.854	3.60	W		-20.7	2.52 - 4.68	0.358	A
Cesium-137	4.692	4.69	A		0.0	3.28 - 6.10	0.550	A
Cobalt-57	4.609	5.05	A		-8.7	3.54 - 6.57	0.687	A
Cobalt-60	1.717	2.99	N		-42.6	2.09 - 3.89	0.253	A
Manganese-54	4.238	5.25	A		-19.3	3.68 - 6.83	0.501	A
Plutonium-238	0.0511	0.0446	A		14.6	0.0312 - 0.0580	0.0093	W
Plutonium-239/240	0.0966	0.0921	A		4.9	0.0645 - 0.1197	0.0160	W
Strontium-90	0.659	0.673	A		-2.1	0.471 - 0.875	0.106	W
Uranium-234	0.134	0.138	A		-2.9	0.097 - 0.179	0.0203	W
Uranium-238	0.142	0.143	A		-0.7	0.100 - 0.186	0.0215	W
Zinc-65	0.0001		A			False Positive Test	0.107	

Radiological Reference Date: February 1, 2021

Result Flags:

A = Result acceptable Bias <=20%

W = Result acceptable with warning 20% < Bias < 30%

N = Result not acceptable Bias > 30%

RW = Report Warning

NR = Not Reported

Uncertainty Flags:

NOT ACCEPTABLE.....RP<2%

ACCEPTABLE.....2%<=RP<=15%

ACCEPTABLE WITH WARNING.....15% <RP <= 30%

NOT ACCEPTABLE.....RP > 30%

RP = Relative Precision

Notes:

(1) = False Positive

(11) = False Positive Test, Result Not Reported

(28) = Not Reporting Previously Reported Analyte



Department of Energy RESL - 1955 Fremont Ave, MS4149 - Idaho Falls, ID 83415

Laboratory Results For MAPEP-21-RdV44
 (WIPH01) WI, DPH, Radiation Protection Section
 1 West Wilson Street
 Madison, WI 53701

Inorganic						Units: (ug/sample)		
Analyte	Result	Ref Value	Flag	Notes	Bias (%)	Acceptance Range	Unc Value	Unc Flag
Uranium-235	NR	0.0825				0.0578 - 0.1073		
Uranium-238	NR	11.5				8.1 - 15.0		
Uranium-Total	NR	11.6				8.1 - 15.1		

Radiological						Units: (Bq/sample)		
Analyte	Result	Ref Value	Flag	Notes	Bias (%)	Acceptance Range	Unc Value	Unc Flag
Americium-241	0.050	0.0586	A		-14.7	0.0410 - 0.0762	0.209	N
Cesium-134	3.446	3.60	A		-4.3	2.52 - 4.68	0.080	A
Cesium-137	5.006	4.69	A		6.7	3.28 - 6.10	0.172	A
Cobalt-57	5.387	5.05	A		6.7	3.54 - 6.57	0.183	A
Cobalt-60	3.068	2.99	A		2.6	2.09 - 3.89	0.084	A
Manganese-54	5.500	5.25	A		4.8	3.68 - 6.83	0.179	A
Plutonium-238	NR	0.0446				0.0312 - 0.0580		
Plutonium-239/240	NR	0.0921				0.0645 - 0.1197		
Strontium-90	NR	0.673				0.471 - 0.875		
Uranium-234	NR	0.138				0.097 - 0.179		
Uranium-238	NR	0.143				0.100 - 0.186		
Zinc-65	0.141		A			False Positive Test	0.097	

Radiological Reference Date: February 1, 2021

Result Flags:

A = Result acceptable Bias <=20%

W = Result acceptable with warning 20% < Bias < 30%

N = Result not acceptable Bias > 30%

RW = Report Warning

NR = Not Reported

Uncertainty Flags:

NOT ACCEPTABLE.....RP<2%

ACCEPTABLE.....2%<=RP<=15%

ACCEPTABLE WITH WARNING.....15% <RP <= 30%

NOT ACCEPTABLE.....RP > 30%

RP = Relative Precision

Notes:

(1) = False Positive

(11) = False Positive Test, Result Not Reported

(28) = Not Reporting Previously Reported Analyte



Department of Energy RESL - 1955 Fremont Ave, MS4149 - Idaho Falls, ID 83415

Laboratory Results For MAPEP-21-RdV44

(WIPP01) WIPP Laboratories
1400 University Drive
Carlsbad, NM 88220

Inorganic						Units: (ug/sample)		
Analyte	Result	Ref Value	Flag	Notes	Bias (%)	Acceptance Range	Unc Value	Unc Flag
Uranium-235	NR	0.0825				0.0578 - 0.1073		
Uranium-238	NR	11.5				8.1 - 15.0		
Uranium-Total	NR	11.6				8.1 - 15.1		

Radiological						Units: (Bq/sample)		
Analyte	Result	Ref Value	Flag	Notes	Bias (%)	Acceptance Range	Unc Value	Unc Flag
Americium-241	.0498	0.0586	A		-15.0	0.0410 - 0.0762	.00979	W
Cesium-134	3.60	3.60	A		0.0	2.52 - 4.68	.0964	A
Cesium-137	5.33	4.69	A		13.6	3.28 - 6.10	.141	A
Cobalt-57	5.61	5.05	A		11.1	3.54 - 6.57	.166	A
Cobalt-60	3.20	2.99	A		7.0	2.09 - 3.89	.11	A
Manganese-54	5.98	5.25	A		13.9	3.68 - 6.83	.129	A
Plutonium-238	.0452	0.0446	A		1.3	0.0312 - 0.0580	.00894	W
Plutonium-239/240	.0899	0.0921	A		-2.4	0.0645 - 0.1197	.0175	W
Strontium-90	.521	0.673	W		-22.6	0.471 - 0.875	.0460	A
Uranium-234	.124	0.138	A		-10.1	0.097 - 0.179	.0197	W
Uranium-238	.131	0.143	A		-8.4	0.100 - 0.186	.0206	W
Zinc-65	.0125		A			False Positive Test	.140	

Radiological Reference Date: February 1, 2021

Result Flags:

A = Result acceptable Bias <=20%

W = Result acceptable with warning 20% < Bias < 30%

N = Result not acceptable Bias > 30%

RW = Report Warning

NR = Not Reported

Uncertainty Flags:

NOT ACCEPTABLE.....RP<2%

ACCEPTABLE.....2%<=RP<=15%

ACCEPTABLE WITH WARNING.....15% <RP <= 30%

NOT ACCEPTABLE.....RP > 30%

RP = Relative Precision

Notes:

(1) = False Positive

(11) = False Positive Test, Result Not Reported

(28) = Not Reporting Previously Reported Analyte



Department of Energy RESL - 1955 Fremont Ave, MS4149 - Idaho Falls, ID 83415

Laboratory Results For MAPEP-21-RdV44
 (WSHL01) Wisconsin State Laboratory of Hygiene
 2601 Agriculture Drive
 Madison, WI 53718

Inorganic						Units: (ug/sample)		
Analyte	Result	Ref Value	Flag	Notes	Bias (%)	Acceptance Range	Unc Value	Unc Flag
Uranium-235	NR	0.0825				0.0578 - 0.1073		
Uranium-238	NR	11.5				8.1 - 15.0		
Uranium-Total	NR	11.6				8.1 - 15.1		

Radiological						Units: (Bq/sample)		
Analyte	Result	Ref Value	Flag	Notes	Bias (%)	Acceptance Range	Unc Value	Unc Flag
Americium-241	0.0589	0.0586	A		0.5	0.0410 - 0.0762	0.0138	W
Cesium-134	3.325	3.60	A		-7.6	2.52 - 4.68	0.11	A
Cesium-137	4.509	4.69	A		-3.9	3.28 - 6.10	0.143	A
Cobalt-57	4.76	5.05	A		-5.7	3.54 - 6.57	0.156	A
Cobalt-60	2.815	2.99	A		-5.9	2.09 - 3.89	0.223	A
Manganese-54	4.985	5.25	A		-5.0	3.68 - 6.83	0.223	A
Plutonium-238	0.0538	0.0446	W		20.6	0.0312 - 0.0580	0.0071	A
Plutonium-239/240	0.1011	0.0921	A		9.8	0.0645 - 0.1197	0.0095	A
Strontium-90	2.5	0.673	N		271.5	0.471 - 0.875	0.18	A
Uranium-234	0.1286	0.138	A		-6.8	0.097 - 0.179	0.01946	W
Uranium-238	0.1381	0.143	A		-3.4	0.100 - 0.186	0.01878	A
Zinc-65	-0.00878		A			False Positive Test	0.0553	

Radiological Reference Date: February 1, 2021

Result Flags:

A = Result acceptable Bias <=20%

W = Result acceptable with warning 20% < Bias < 30%

N = Result not acceptable Bias > 30%

RW = Report Warning

NR = Not Reported

Uncertainty Flags:

NOT ACCEPTABLE.....RP<2%

ACCEPTABLE.....2%<=RP<=15%

ACCEPTABLE WITH WARNING.....15% <RP <= 30%

NOT ACCEPTABLE.....RP > 30%

RP = Relative Precision

Notes:

(1) = False Positive

(11) = False Positive Test, Result Not Reported

(28) = Not Reporting Previously Reported Analyte



Department of Energy RESL - 1955 Fremont Ave, MS4149 - Idaho Falls, ID 83415

Laboratory Results For MAPEP-21-RdV44

(WSTP99) Cavendish Nuclear Limited

Greson Court

Cumbria, UK CA24 3HZ

Inorganic						Units: (ug/sample)		
Analyte	Result	Ref Value	Flag	Notes	Bias (%)	Acceptance Range	Unc Value	Unc Flag
Uranium-235	0.0595	0.0825	W		-27.9	0.0578 - 0.1073	0.0021	A
Uranium-238	8.06	11.5	W		-29.9	8.1 - 15.0	0.26	A
Uranium-Total	9.14	11.6	W		-21.2	8.1 - 15.1	0.31	A

Radiological						Units: (Bq/sample)		
Analyte	Result	Ref Value	Flag	Notes	Bias (%)	Acceptance Range	Unc Value	Unc Flag
Americium-241	0.0486	0.0586	A		-17.1	0.0410 - 0.0762	0.0039	A
Cesium-134	4.07	3.60	A		13.1	2.52 - 4.68	0.16	A
Cesium-137	5.52	4.69	A		17.7	3.28 - 6.10	0.25	A
Cobalt-57	6.27	5.05	W		24.2	3.54 - 6.57	0.44	A
Cobalt-60	3.285	2.99	A		9.9	2.09 - 3.89	0.098	A
Manganese-54	5.68	5.25	A		8.2	3.68 - 6.83	0.18	A
Plutonium-238	0.0322	0.0446	W		-27.8	0.0312 - 0.0580	0.0026	A
Plutonium-239/240	0.0684	0.0921	W		-25.7	0.0645 - 0.1197	0.0046	A
Strontium-90	NR	0.673	N	(28)		0.471 - 0.875		
Uranium-234	NR	0.138	N	(28)		0.097 - 0.179		
Uranium-238	0.1002	0.143	W		-29.9	0.100 - 0.186	0.0032	A
Zinc-65	0.048		A			False Positive Test	0.069	

Radiological Reference Date: February 1, 2021

Result Flags:

A = Result acceptable Bias <=20%

W = Result acceptable with warning 20% < Bias < 30%

N = Result not acceptable Bias > 30%

RW = Report Warning

NR = Not Reported

Uncertainty Flags:

NOT ACCEPTABLE.....RP<2%

ACCEPTABLE.....2%<=RP<=15%

Radiological						Units: (Bq/sample)		
Analyte	Result	Ref Value	Flag	Notes	Bias (%)	Acceptance Range	Unc Value	Unc Flag

ACCEPTABLE WITH WARNING.....15% < RP <= 30%

NOT ACCEPTABLE.....RP > 30%

RP = Relative Precision

Notes:

- (1) = False Positive
- (11) = False Positive Test, Result Not Reported
- (28) = Not Reporting Previously Reported Analyte

Americium-241

MAPEP-21-RdV44

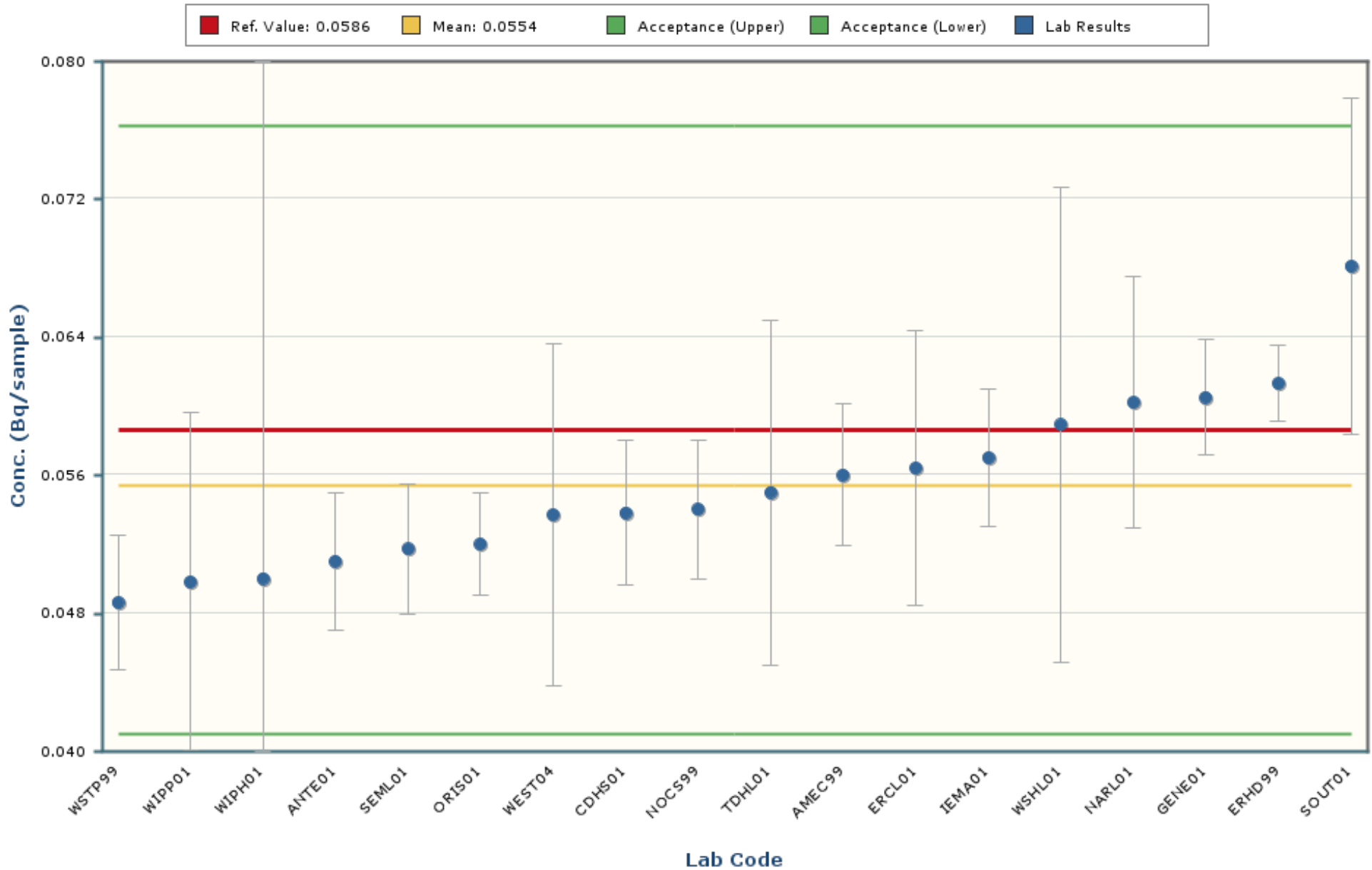

Notes:

The chart mean excludes values outside of a bias range of $\pm 30\%$.

The chart shows only data points with values between 0.0306 and 0.0803 (± 5 Standard Deviations).

The error bars encompassing each result are plotted at \pm one standard deviation.

Cesium-134

MAPEP-21-RdV44

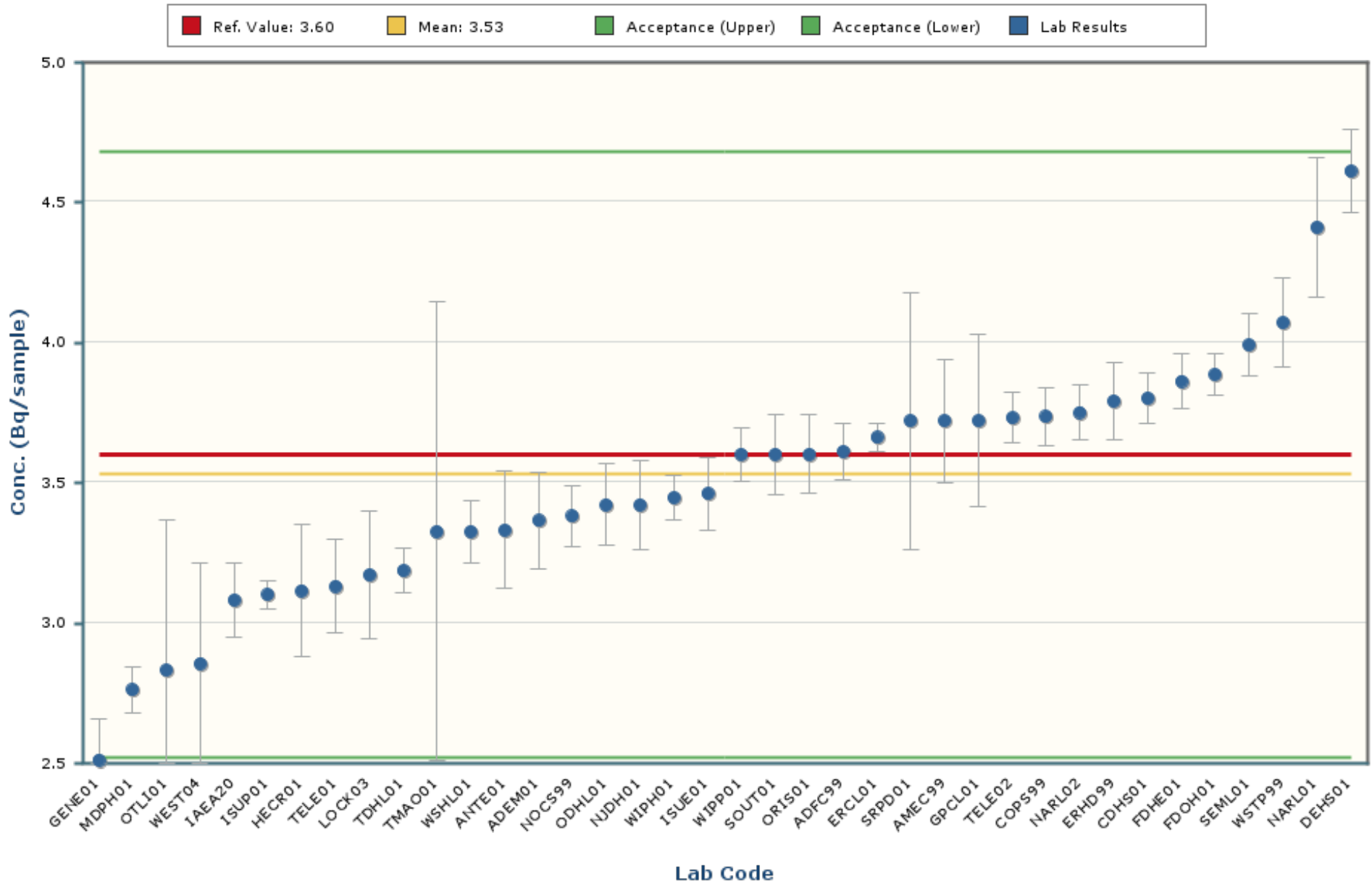

Notes:

The chart mean excludes values outside of a bias range of $\pm 30\%$.

The chart shows only data points with values between 1.52 and 5.54 (± 5 Standard Deviations).

The error bars encompassing each result are plotted at ± 1 standard deviation.

Cesium-137

MAPEP-21-RdV44

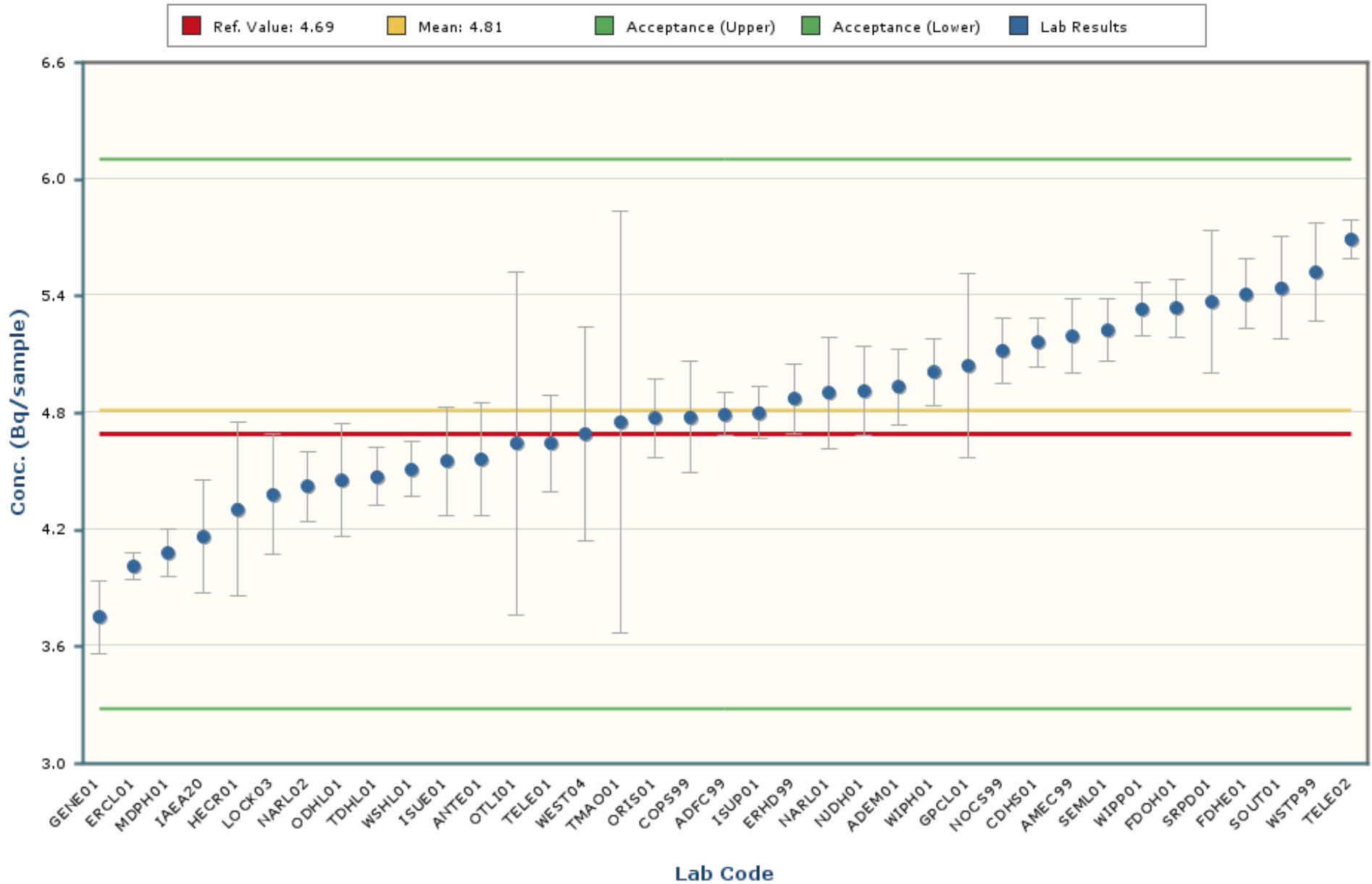

Notes:

The chart mean excludes values outside of a bias range of $\pm 30\%$.

The chart shows only data points with values between 2.54 and 7.08 (± 5 Standard Deviations).

The error bars encompassing each result are plotted at ± 1 standard deviation.

Cobalt-57

MAPEP-21-RdV44

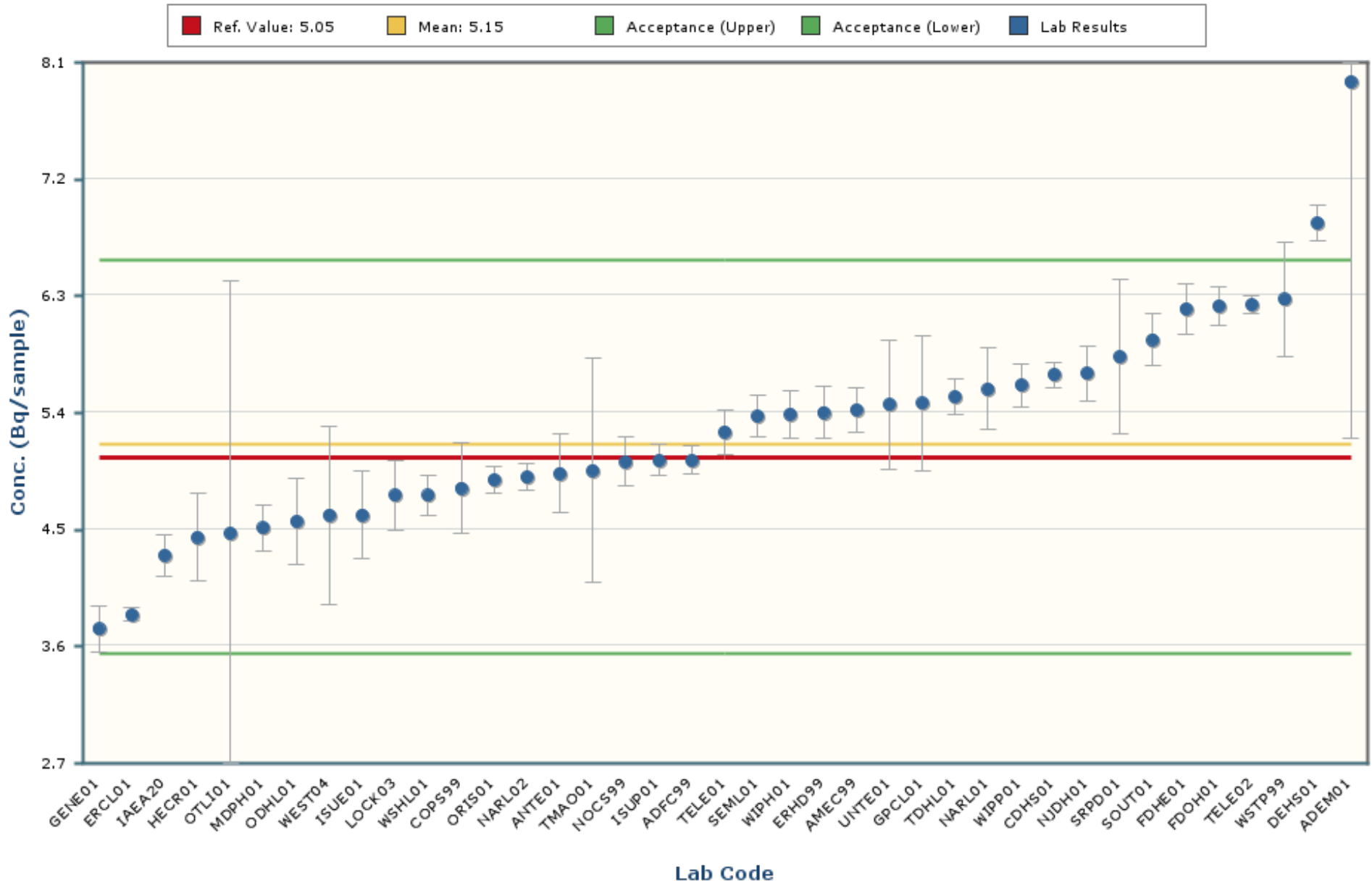

Notes:

The chart mean excludes values outside of a bias range of $\pm 30\%$.

The chart shows only data points with values between 1.95 and 8.36 (± 5 Standard Deviations).

The error bars encompassing each result are plotted at ± 1 standard deviation.

Cobalt-60

MAPEP-21-RdV44

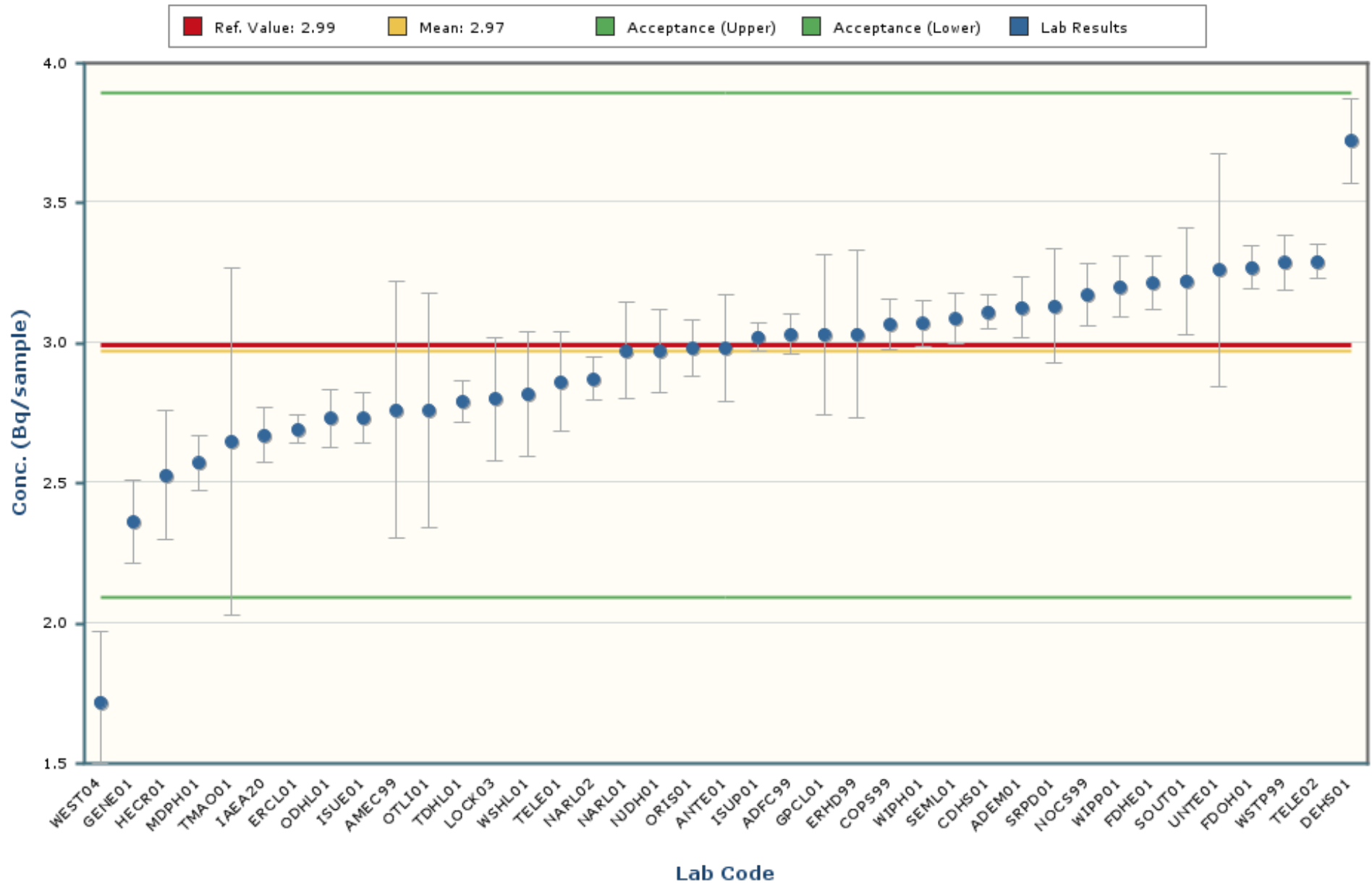

Notes:

The chart mean excludes values outside of a bias range of $\pm 30\%$.

The chart shows only data points with values between 1.65 and 4.29 (± 5 Standard Deviations).

The error bars encompassing each result are plotted at ± 1 standard deviation.

Manganese-54

MAPEP-21-RdV44

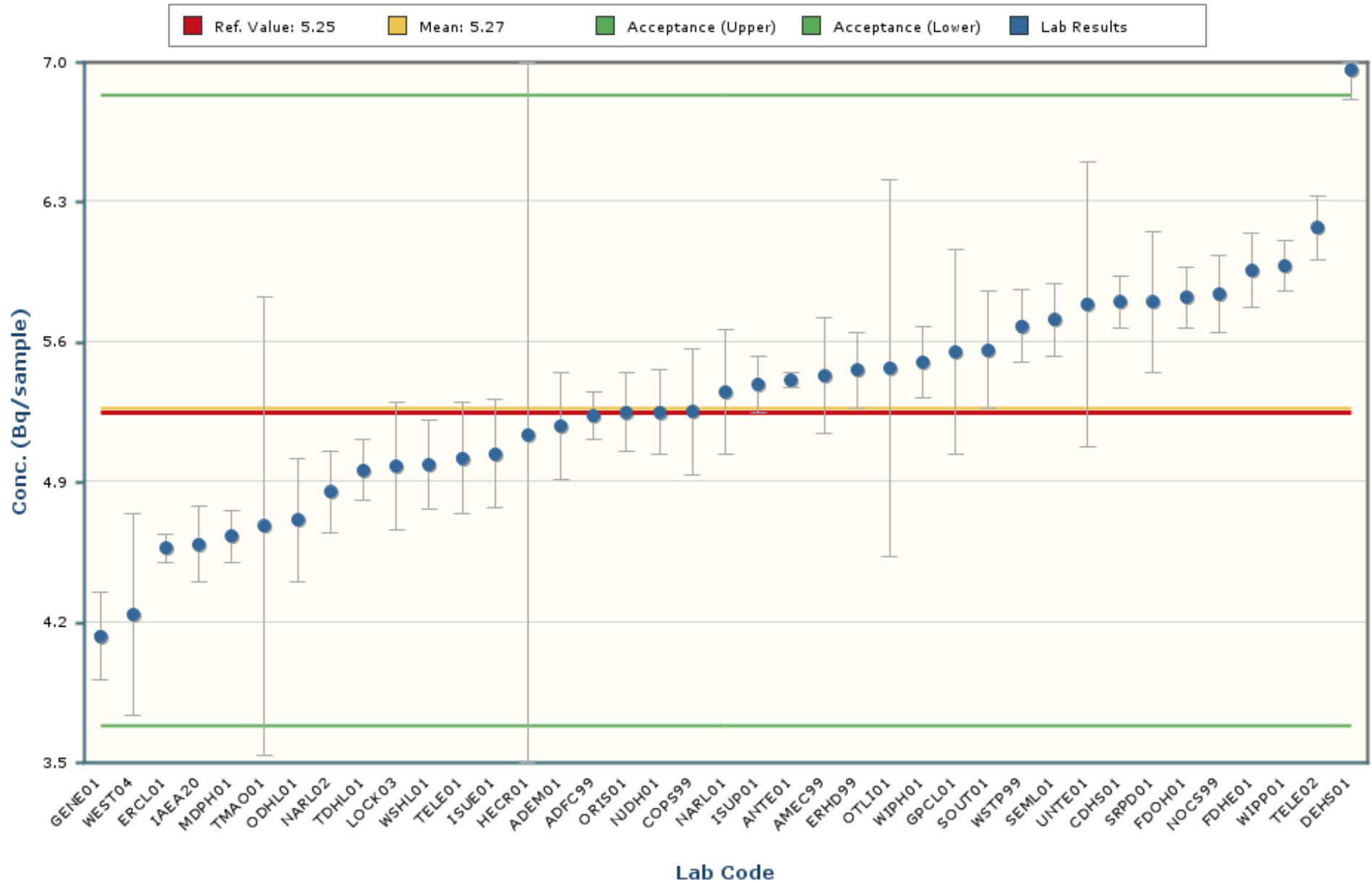

Notes:

The chart mean excludes values outside of a bias range of $\pm 30\%$.

The chart shows only data points with values between 2.82 and 7.73 (± 5 Standard Deviations).

The error bars encompassing each result are plotted at \pm one standard deviation.

Plutonium-238

MAPEP-21-RdV44

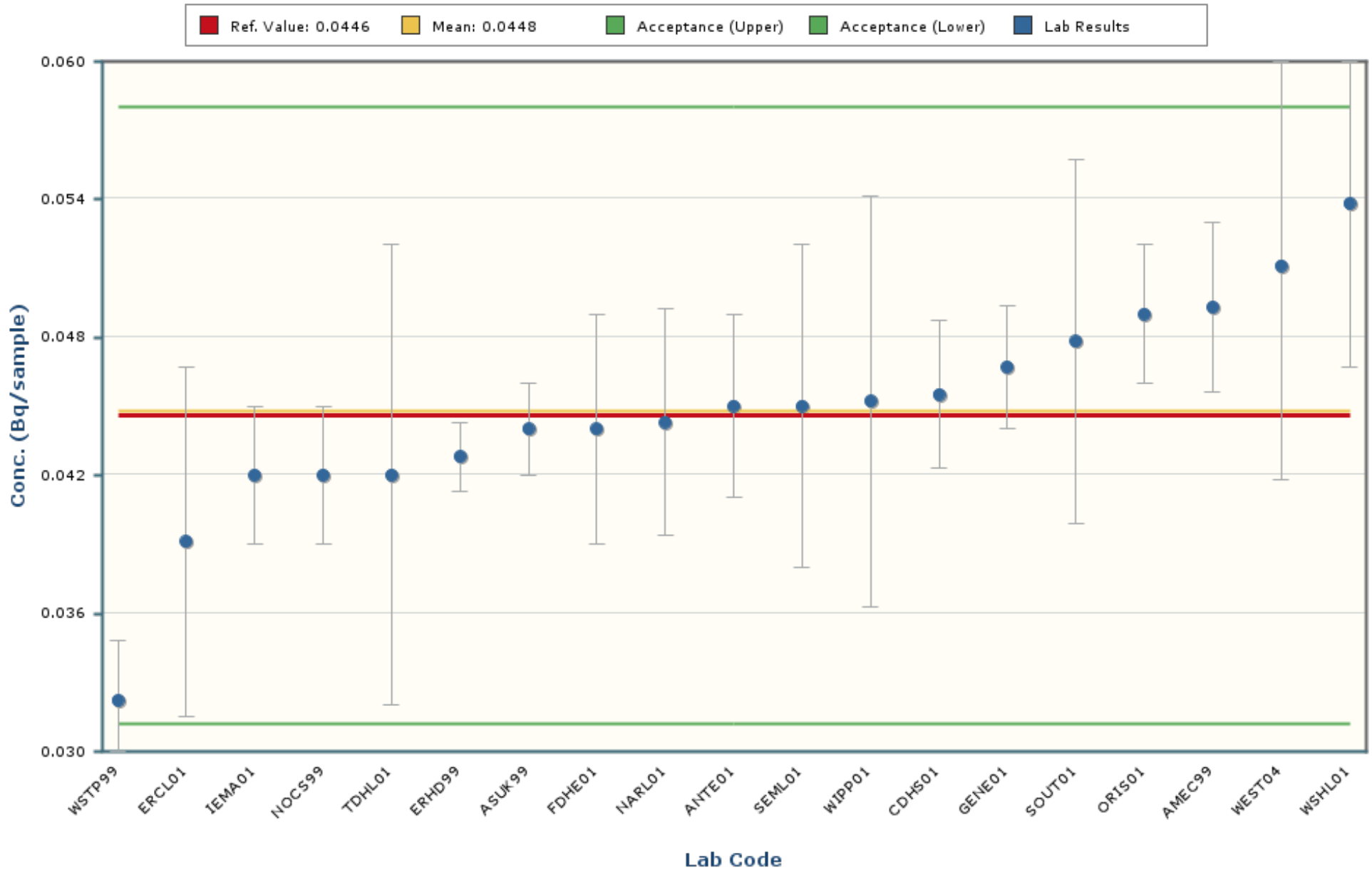

Notes:

The chart mean excludes values outside of a bias range of $\pm 30\%$.

The chart shows only data points with values between 0.0214 and 0.0681 (± 5 Standard Deviations).

The error bars encompassing each result are plotted at \pm one standard deviation.

Plutonium-239/240

MAPEP-21-RdV44

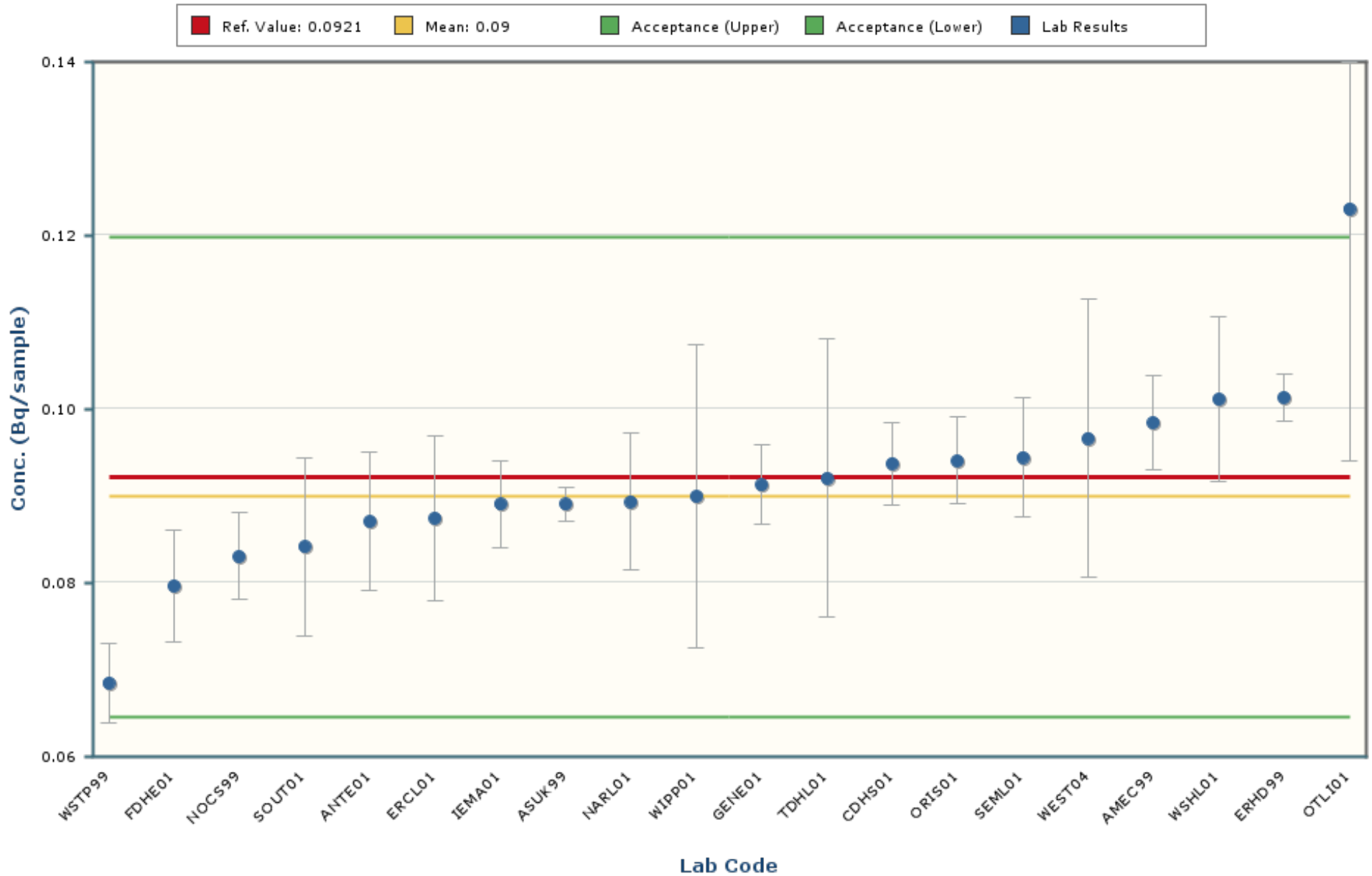

Notes:

The chart mean excludes values outside of a bias range of $\pm 30\%$.

The chart shows only data points with values between 0.0509 and 0.1290 (± 5 Standard Deviations).

The error bars encompassing each result are plotted at ± 1 standard deviation.

Strontium-90

MAPEP-21-RdV44

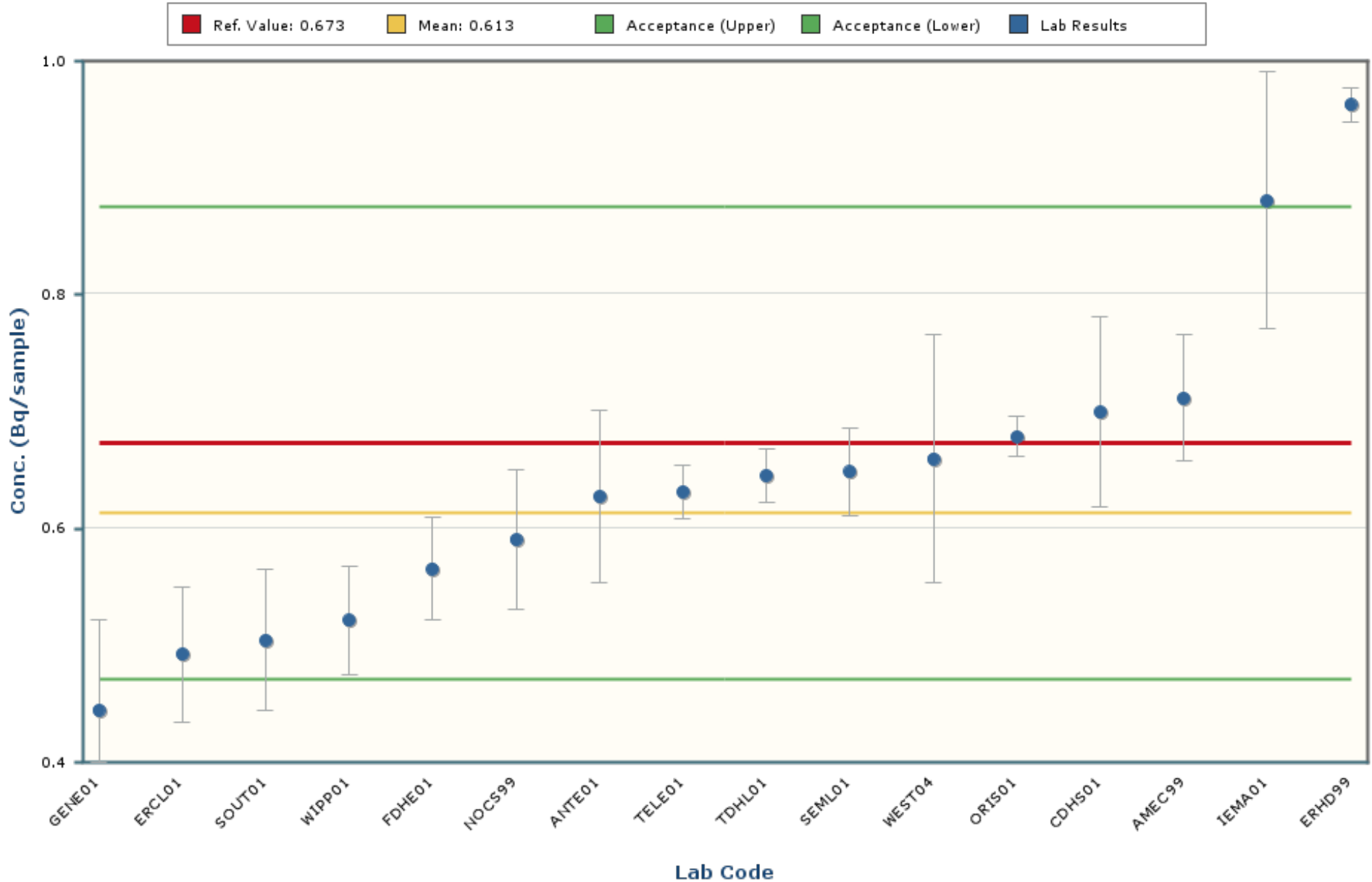

Notes:

The chart mean excludes values outside of a bias range of $\pm 30\%$.

The chart shows only data points with values between 0.248 and 0.978 (± 5 Standard Deviations).

The error bars encompassing each result are plotted at ± 1 standard deviation.

Uranium-234

MAPEP-21-RdV44

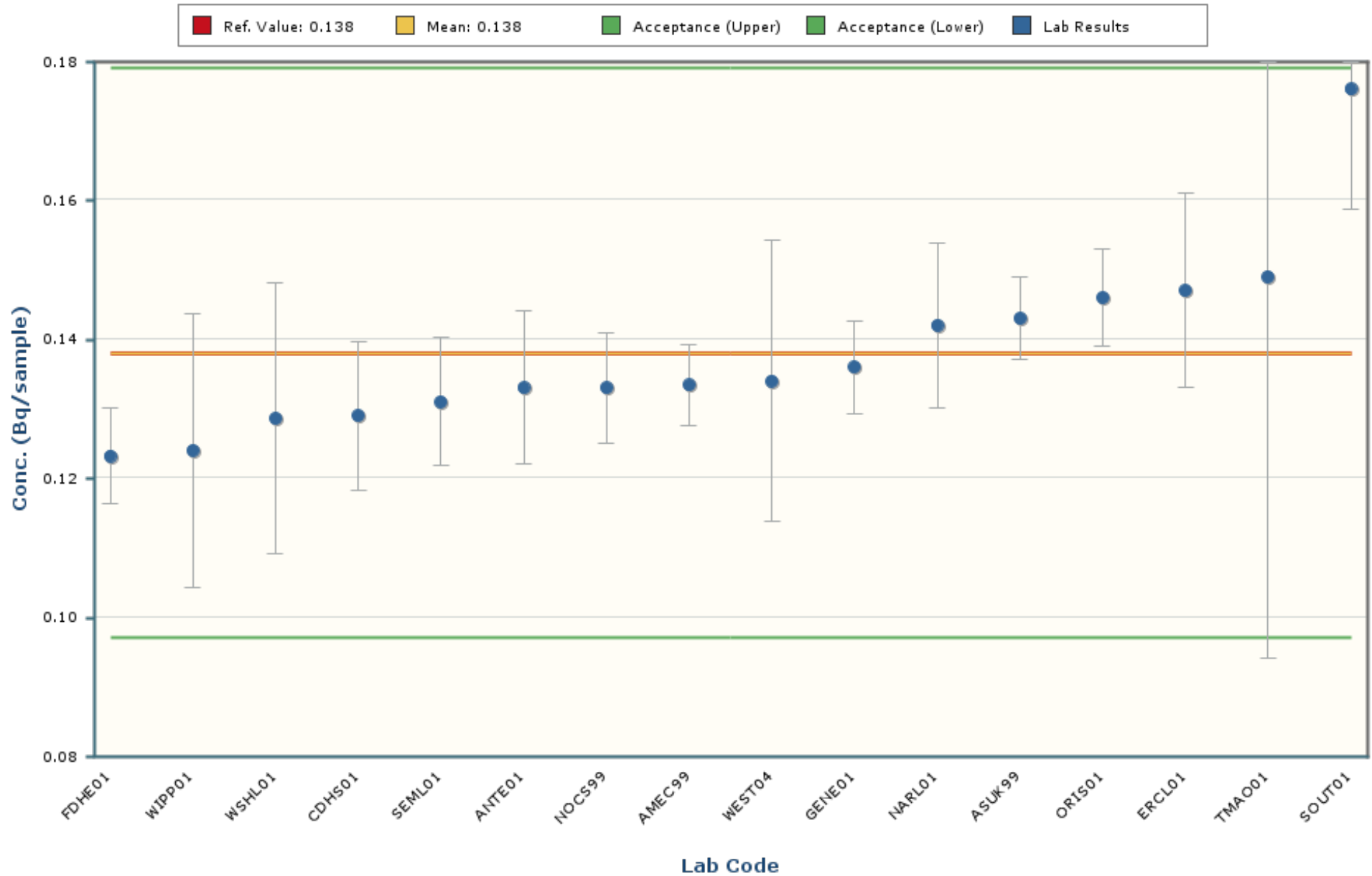

Notes:

The chart mean excludes values outside of a bias range of $\pm 30\%$.

The chart shows only data points with values between 0.074 and 0.202 (± 5 Standard Deviations).

The error bars encompassing each result are plotted at ± 1 standard deviation.

Uranium-238

MAPEP-21-RdV44

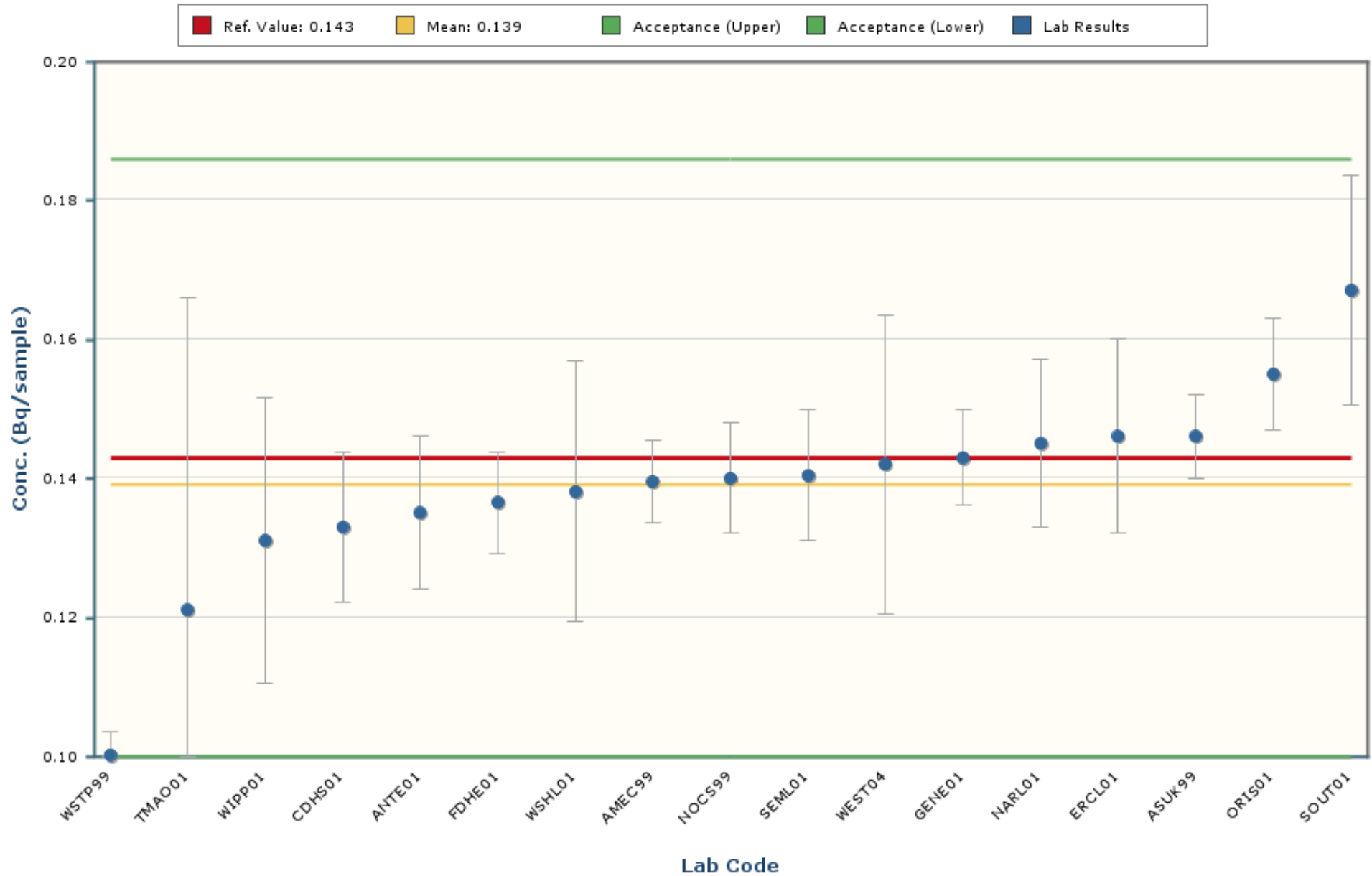

Notes:

The chart mean excludes values outside of a bias range of $\pm 30\%$.

The chart shows only data points with values between 0.069 and 0.209 (± 5 Standard Deviations).

The error bars encompassing each result are plotted at ± 1 standard deviation.

The intent of the distribution graphs contained within this report is to graphically demonstrate to users how % Bias data within the current MAPEP Series appears when examined by matrix, by analyte, by method of sample preparation or by method of detection. Biases greater than +/- 100% have been screened from the data. The box plot of the bias data points and the mean visually illustrate the breadth of the distribution and where potential outliers in the distribution might lie. The statistics for the distribution plot are provided adjacent to the Bias plot. In some cases, N becomes very small and thus developed statistics may not accurately reflect estimates of the population if N were a significantly larger value.

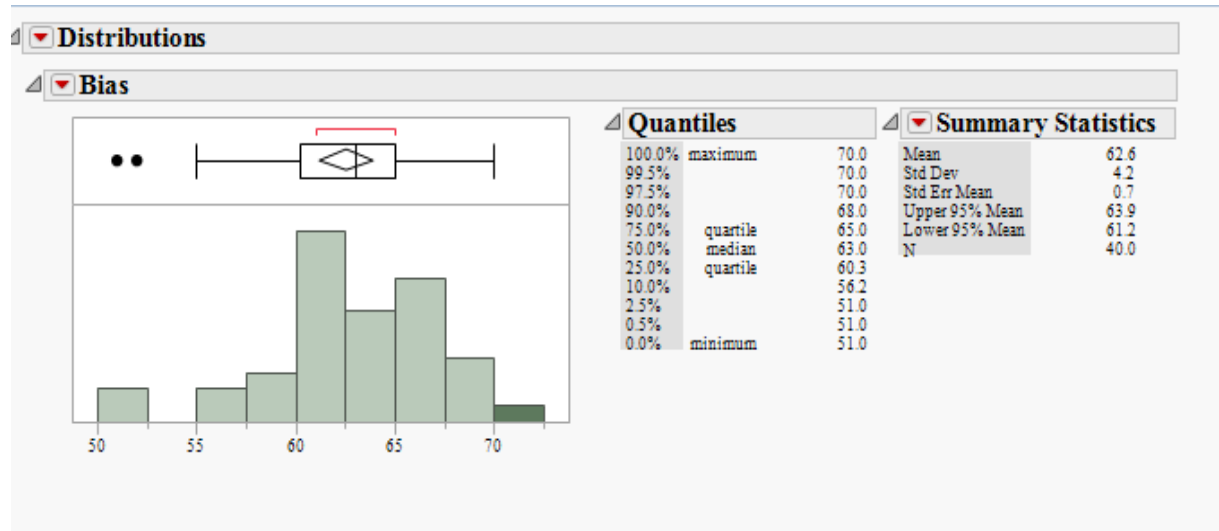

Outlier Box Plot

The BLACK small vertical line inside the small rectangle at the top of the data distribution graph is the median of the population of the bias shown for that analyte in the matrix. The confidence diamond contains the mean and the upper and lower 95% of the mean. If you drew a line through the middle of the diamond, you would have the mean. The top and bottom points of the diamond represent the upper and lower 95% of the mean. The ends of the box represent the 25th and 75th quantiles, also expressed as 1st and 3rd quartile. The difference between the 1st and 3rd quartiles is called the interquartile range. Each box has lines that extend from each end, sometimes called whiskers. The whiskers extend from the ends of the box to the outermost data point that falls within the distances computed as follows:

3rd quartile + 1.5*(interquartile range)

1st quartile - 1.5*(interquartile range)

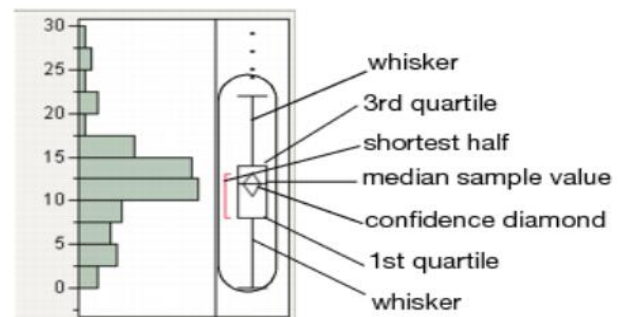

If the data points do not reach the computed ranges, then the whiskers are determined by the upper and lower data point values (not including outliers). The bracket outside of the box identifies the *shortest half*, which is the most dense 50% of the observations (Rousseuw and Leroy 1987).

RdV Distribution by Detection Method

Distributions Analyte_Detection=Americium-241 Alpha Spectrometry

Bias

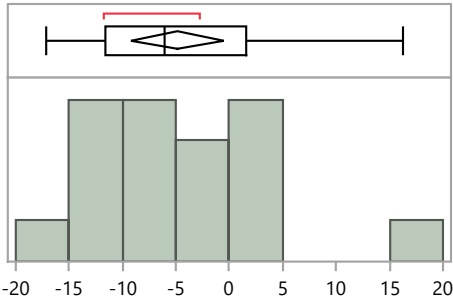

Quantiles

100.0%	maximum	16.2
99.5%		16.2
97.5%		16.2
90.0%		6.9
75.0%	quartile	1.6
50.0%	median	-6.1
25.0%	quartile	-11.6
10.0%		-15.4
2.5%		-17.1
0.5%		-17.1
0.0%	minimum	-17.1

Summary Statistics

Mean	-4.9
Std Dev	8.4
Std Err Mean	2.0
Upper 95% Mean	-0.5
Lower 95% Mean	-9.2
N	17.0

Distributions Analyte_Detection=Americium-241 Gamma Spectrometry

Bias

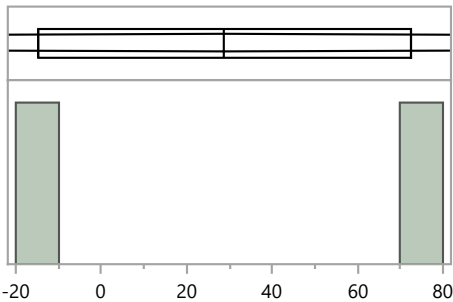

Quantiles

100.0%	maximum	72.4
99.5%		72.4
97.5%		72.4
90.0%		72.4
75.0%	quartile	72.4
50.0%	median	28.9
25.0%	quartile	-14.7
10.0%		-14.7
2.5%		-14.7
0.5%		-14.7
0.0%	minimum	-14.7

Summary Statistics

Mean	28.9
Std Dev	61.6
Std Err Mean	43.6
Upper 95% Mean	582.2
Lower 95% Mean	-524.5
N	2.0

Distributions Analyte_Detection=Cesium-134 Gamma Spectrometry

Bias

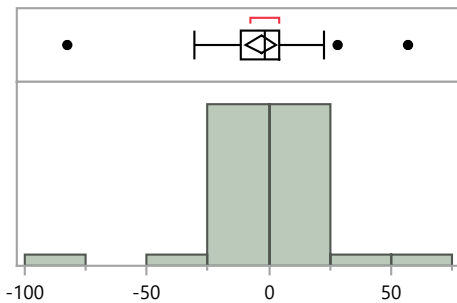

Quantiles

100.0%	maximum	56.9
99.5%		56.9
97.5%		56.2
90.0%		12.9
75.0%	quartile	4.1
50.0%	median	-2.0
25.0%	quartile	-11.8
10.0%		-21.3
2.5%		-81.2
0.5%		-82.5
0.0%	minimum	-82.5

Summary Statistics

Mean	-3.2
Std Dev	19.7
Std Err Mean	3.1
Upper 95% Mean	3.1
Lower 95% Mean	-9.5
N	40.0

RdV Distribution by Detection Method

Distributions Analyte_Detection=Cesium-137 Gamma Spectrometry

Bias

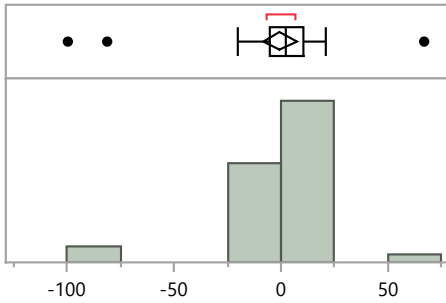

Quantiles		Summary Statistics		
100.0%	maximum	67.0	Mean	-0.5
99.5%		67.0	Std Dev	25.1
97.5%		65.9	Std Err Mean	4.0
90.0%		15.9	Upper 95% Mean	7.5
75.0%	quartile	10.5	Lower 95% Mean	-8.5
50.0%	median	2.0	N	40.0
25.0%	quartile	-5.0		
10.0%		-14.4		
2.5%		-99.1		
0.5%		-99.6		
0.0%	minimum	-99.6		

Distributions Analyte_Detection=Cobalt-57 Gamma Spectrometry

Bias

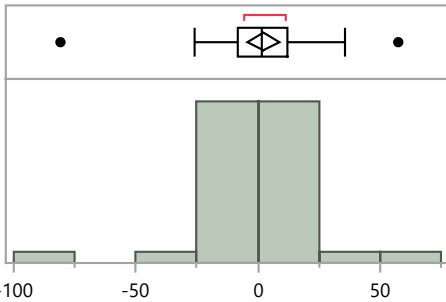

Quantiles		Summary Statistics		
100.0%	maximum	57.4	Mean	2.2
99.5%		57.4	Std Dev	20.8
97.5%		56.9	Std Err Mean	3.3
90.0%		23.4	Upper 95% Mean	8.9
75.0%	quartile	12.3	Lower 95% Mean	-4.4
50.0%	median	1.8	N	40.0
25.0%	quartile	-8.0		
10.0%		-14.6		
2.5%		-79.4		
0.5%		-80.8		
0.0%	minimum	-80.8		

Distributions Analyte_Detection=Cobalt-60 Gamma Spectrometry

Bias

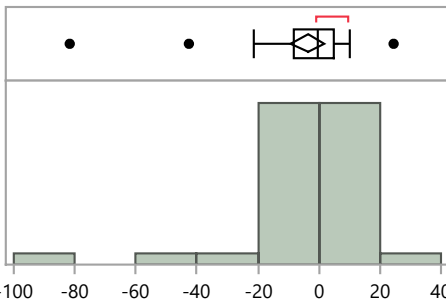

Quantiles		Summary Statistics		
100.0%	maximum	24.4	Mean	-3.8
99.5%		24.4	Std Dev	16.6
97.5%		24.0	Std Err Mean	2.6
90.0%		9.3	Upper 95% Mean	1.5
75.0%	quartile	4.7	Lower 95% Mean	-9.1
50.0%	median	-0.3	N	40.0
25.0%	quartile	-8.5		
10.0%		-15.4		
2.5%		-80.6		
0.5%		-81.6		
0.0%	minimum	-81.6		

RdV Distribution by Detection Method

Distributions Analyte_Detection=Manganese-54 Gamma Spectrometry

Bias

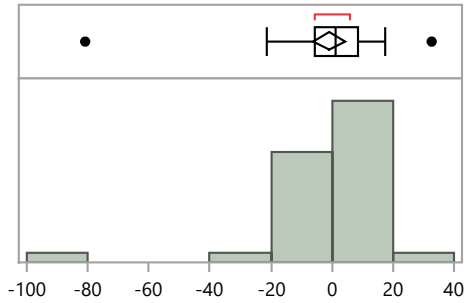

Quantiles

100.0%	maximum	32.6
99.5%		32.6
97.5%		32.2
90.0%		13.2
75.0%	quartile	8.7
50.0%	median	1.0
25.0%	quartile	-5.4
10.0%		-13.0
2.5%		-79.3
0.5%		-80.8
0.0%	minimum	-80.8

Summary Statistics

Mean	-0.8
Std Dev	16.7
Std Err Mean	2.6
Upper 95% Mean	4.5
Lower 95% Mean	-6.1
N	40.0

Distributions Analyte_Detection=Plutonium-238 Alpha Spectrometry

Bias

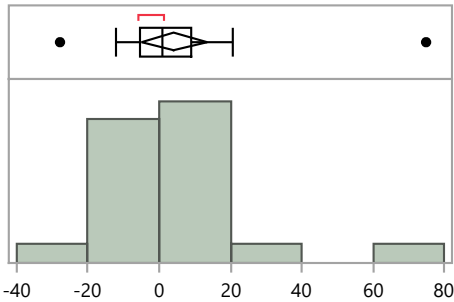

Quantiles

100.0%	maximum	74.9
99.5%		74.9
97.5%		74.9
90.0%		20.0
75.0%	quartile	9.2
50.0%	median	0.9
25.0%	quartile	-5.4
10.0%		-11.7
2.5%		-27.8
0.5%		-27.8
0.0%	minimum	-27.8

Summary Statistics

Mean	4.1
Std Dev	19.5
Std Err Mean	4.4
Upper 95% Mean	13.3
Lower 95% Mean	-5.0
N	20.0

Distributions Analyte_Detection=Plutonium-239/240 Alpha Spectrometry

Bias

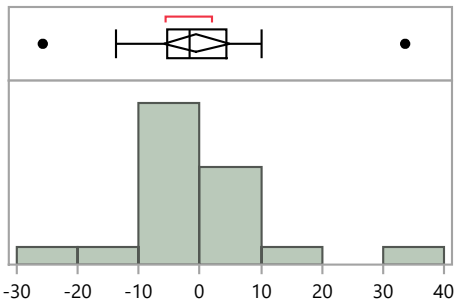

Quantiles

100.0%	maximum	33.6
99.5%		33.6
97.5%		33.6
90.0%		10.0
75.0%	quartile	4.3
50.0%	median	-1.7
25.0%	quartile	-5.4
10.0%		-13.2
2.5%		-25.7
0.5%		-25.7
0.0%	minimum	-25.7

Summary Statistics

Mean	-0.5
Std Dev	11.5
Std Err Mean	2.6
Upper 95% Mean	4.9
Lower 95% Mean	-5.9
N	20.0

RdV Distribution by Detection Method

Distributions Analyte_Detection=Strontium-90 Gas Flow Proportional Counter

Bias

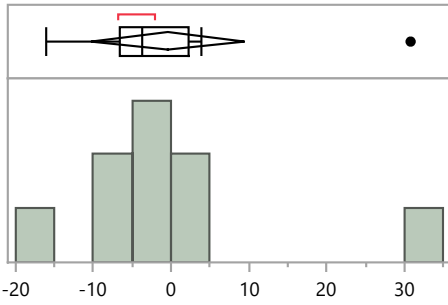

Quantiles

100.0%	maximum	30.8
99.5%		30.8
97.5%		30.8
90.0%		30.8
75.0%	quartile	2.3
50.0%	median	-3.7
25.0%	quartile	-6.5
10.0%		-16.0
2.5%		-16.0
0.5%		-16.0
0.0%	minimum	-16.0

Summary Statistics

Mean	-0.4
Std Dev	12.9
Std Err Mean	4.3
Upper 95% Mean	9.5
Lower 95% Mean	-10.3
N	9.0

Distributions Analyte_Detection=Strontium-90 Gross Alpha/Beta - 2 pi gas flow proportional counter

Bias

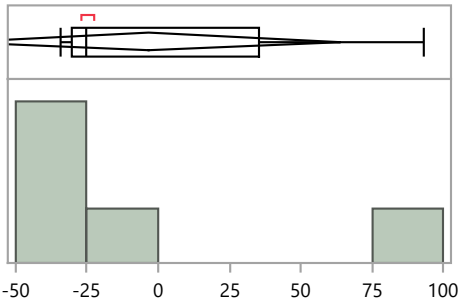

Quantiles

100.0%	maximum	93.2
99.5%		93.2
97.5%		93.2
90.0%		93.2
75.0%	quartile	35.3
50.0%	median	-25.1
25.0%	quartile	-30.5
10.0%		-34.0
2.5%		-34.0
0.5%		-34.0
0.0%	minimum	-34.0

Summary Statistics

Mean	-3.1
Std Dev	54.0
Std Err Mean	24.1
Upper 95% Mean	64.0
Lower 95% Mean	-70.1
N	5.0

Distributions Analyte_Detection=Strontium-90 Liquid Scintillation Counter

Bias

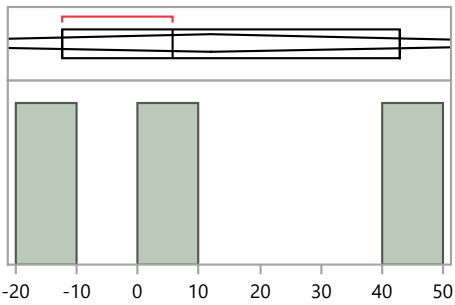

Quantiles

100.0%	maximum	42.9
99.5%		42.9
97.5%		42.9
90.0%		42.9
75.0%	quartile	42.9
50.0%	median	5.6
25.0%	quartile	-12.3
10.0%		-12.3
2.5%		-12.3
0.5%		-12.3
0.0%	minimum	-12.3

Summary Statistics

Mean	12.1
Std Dev	28.2
Std Err Mean	16.3
Upper 95% Mean	82.0
Lower 95% Mean	-57.9
N	3.0

RdV Distribution by Detection Method

Distributions Analyte_Detection=Uranium-234 Alpha Spectrometry

Bias

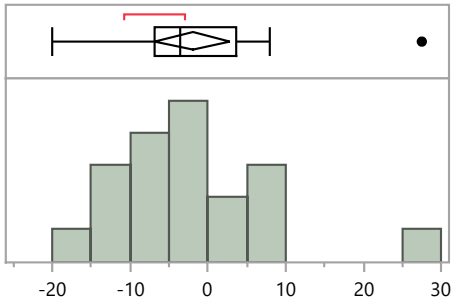

Quantiles		Summary Statistics		
100.0%	maximum	27.5	Mean	-2.0
99.5%		27.5	Std Dev	10.0
97.5%		27.5	Std Err Mean	2.3
90.0%		8.0	Upper 95% Mean	2.8
75.0%	quartile	3.6	Lower 95% Mean	-6.8
50.0%	median	-3.6	N	19.0
25.0%	quartile	-6.8		
10.0%		-11.3		
2.5%		-20.0		
0.5%		-20.0		
0.0%	minimum	-20.0		

Distributions Analyte_Detection=Uranium-238 Alpha Spectrometry

Bias

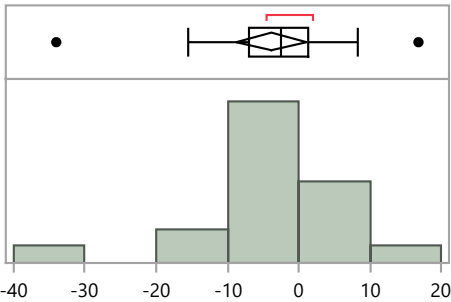

Quantiles		Summary Statistics		
100.0%	maximum	16.8	Mean	-3.9
99.5%		16.8	Std Dev	10.2
97.5%		16.8	Std Err Mean	2.3
90.0%		8.4	Upper 95% Mean	1.0
75.0%	quartile	1.4	Lower 95% Mean	-8.8
50.0%	median	-2.4	N	19.0
25.0%	quartile	-7.0		
10.0%		-15.4		
2.5%		-34.0		
0.5%		-34.0		
0.0%	minimum	-34.0		

Distributions Analyte_Detection=Uranium-238 Gamma Spectrometry

Bias

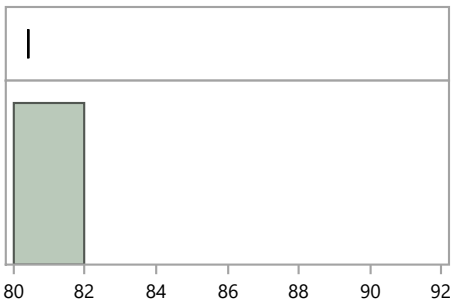

Quantiles		Summary Statistics		
100.0%	maximum	80.4	Mean	80.4
99.5%		80.4	Std Dev	.
97.5%		80.4	Std Err Mean	.
90.0%		80.4	Upper 95% Mean	.
75.0%	quartile	80.4	Lower 95% Mean	.
50.0%	median	80.4	N	1.0
25.0%	quartile	80.4		
10.0%		80.4		
2.5%		80.4		
0.5%		80.4		
0.0%	minimum	80.4		

RdV Distribution by Detection Method

Distributions Analyte_Detection=Uranium-238 Inductively Coupled Plasma Mass Spectrometry

Bias

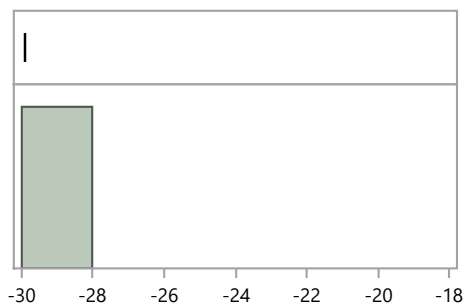

Quantiles			Summary Statistics	
100.0%	maximum	-29.9	Mean	-29.9
99.5%		-29.9	Std Dev	.
97.5%		-29.9	Std Err Mean	.
90.0%		-29.9	Upper 95% Mean	.
75.0%	quartile	-29.9	Lower 95% Mean	.
50.0%	median	-29.9	N	1.0
25.0%	quartile	-29.9		
10.0%		-29.9		
2.5%		-29.9		
0.5%		-29.9		
0.0%	minimum	-29.9		

RdV Distribution by Prep Method

Distributions Analyte_Method=Americium-241 Acid dissolution with hydrofluoric acid

Bias

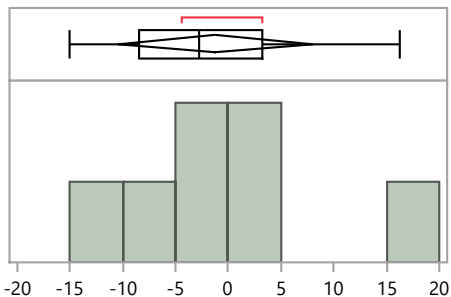

Quantiles

100.0%	maximum	16.2
99.5%		16.2
97.5%		16.2
90.0%		16.2
75.0%	quartile	3.2
50.0%	median	-2.7
25.0%	quartile	-8.4
10.0%		-15.0
2.5%		-15.0
0.5%		-15.0
0.0%	minimum	-15.0

Summary Statistics

Mean	-1.2
Std Dev	9.9
Std Err Mean	3.8
Upper 95% Mean	8.0
Lower 95% Mean	-10.4
N	7.0

Distributions Analyte_Method=Americium-241 Acid leaching without hydrofluoric acid

Bias

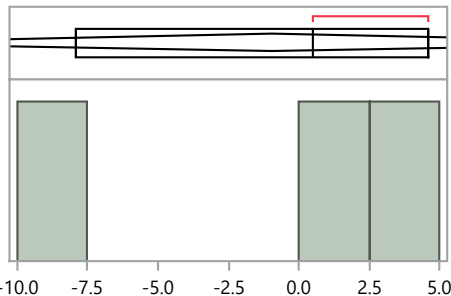

Quantiles

100.0%	maximum	4.6
99.5%		4.6
97.5%		4.6
90.0%		4.6
75.0%	quartile	4.6
50.0%	median	0.5
25.0%	quartile	-7.9
10.0%		-7.9
2.5%		-7.9
0.5%		-7.9
0.0%	minimum	-7.9

Summary Statistics

Mean	-0.9
Std Dev	6.4
Std Err Mean	3.7
Upper 95% Mean	14.9
Lower 95% Mean	-16.8
N	3.0

Distributions Analyte_Method=Americium-241 Coprecipitation, acidified

Bias

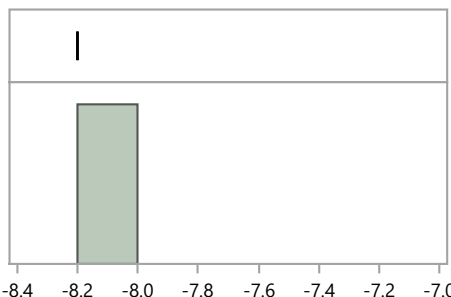

Quantiles

100.0%	maximum	-8.2
99.5%		-8.2
97.5%		-8.2
90.0%		-8.2
75.0%	quartile	-8.2
50.0%	median	-8.2
25.0%	quartile	-8.2
10.0%		-8.2
2.5%		-8.2
0.5%		-8.2
0.0%	minimum	-8.2

Summary Statistics

Mean	-8.2
Std Dev	.
Std Err Mean	.
Upper 95% Mean	.
Lower 95% Mean	.
N	1.0

RdV Distribution by Prep Method

Distributions Analyte_Method=Americium-241 No preparation - analyzed as received

Bias

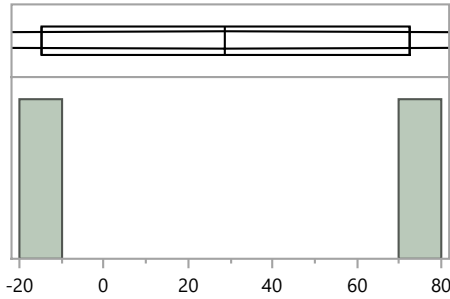

Quantiles

100.0%	maximum	72.4
99.5%		72.4
97.5%		72.4
90.0%		72.4
75.0%	quartile	72.4
50.0%	median	28.9
25.0%	quartile	-14.7
10.0%		-14.7
2.5%		-14.7
0.5%		-14.7
0.0%	minimum	-14.7

Summary Statistics

Mean	28.9
Std Dev	61.6
Std Err Mean	43.6
Upper 95% Mean	582.2
Lower 95% Mean	-524.5
N	2.0

Distributions Analyte_Method=Americium-241 Other

Bias

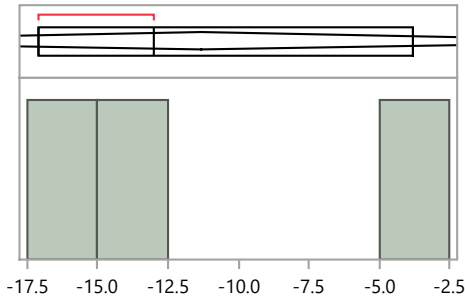

Quantiles

100.0%	maximum	-3.8
99.5%		-3.8
97.5%		-3.8
90.0%		-3.8
75.0%	quartile	-3.8
50.0%	median	-13.0
25.0%	quartile	-17.1
10.0%		-17.1
2.5%		-17.1
0.5%		-17.1
0.0%	minimum	-17.1

Summary Statistics

Mean	-11.3
Std Dev	6.8
Std Err Mean	3.9
Upper 95% Mean	5.6
Lower 95% Mean	-28.2
N	3.0

Distributions Analyte_Method=Americium-241 Total dissolution by fusion

Bias

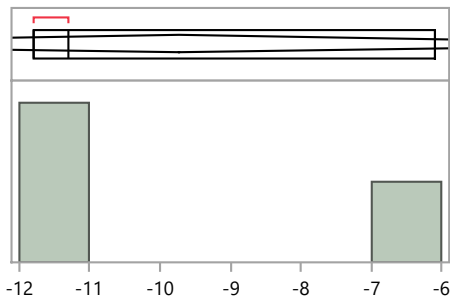

Quantiles

100.0%	maximum	-6.1
99.5%		-6.1
97.5%		-6.1
90.0%		-6.1
75.0%	quartile	-6.1
50.0%	median	-11.3
25.0%	quartile	-11.8
10.0%		-11.8
2.5%		-11.8
0.5%		-11.8
0.0%	minimum	-11.8

Summary Statistics

Mean	-9.7
Std Dev	3.2
Std Err Mean	1.8
Upper 95% Mean	-1.9
Lower 95% Mean	-17.6
N	3.0

RdV Distribution by Prep Method

Distributions Analyte_Method=Cesium-134 Acid dissolution with hydrofluoric acid

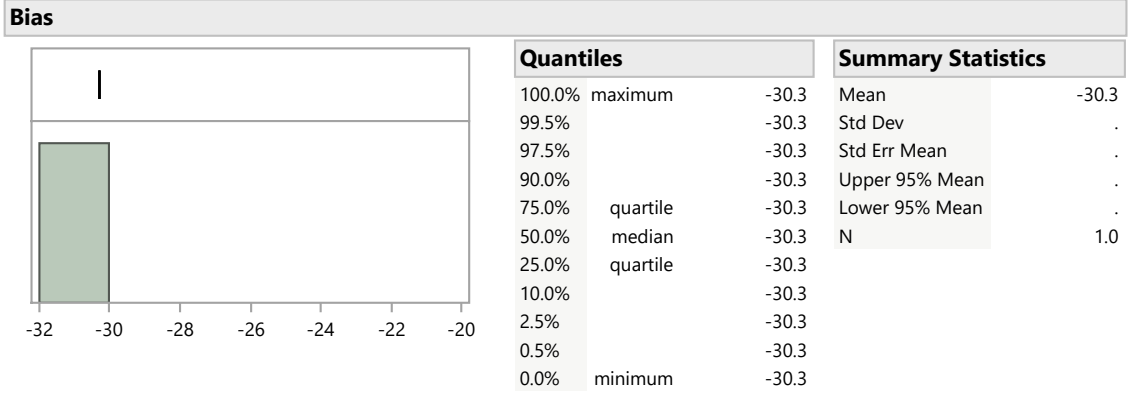

Distributions Analyte_Method=Cesium-134 Acid leaching without hydrofluoric acid

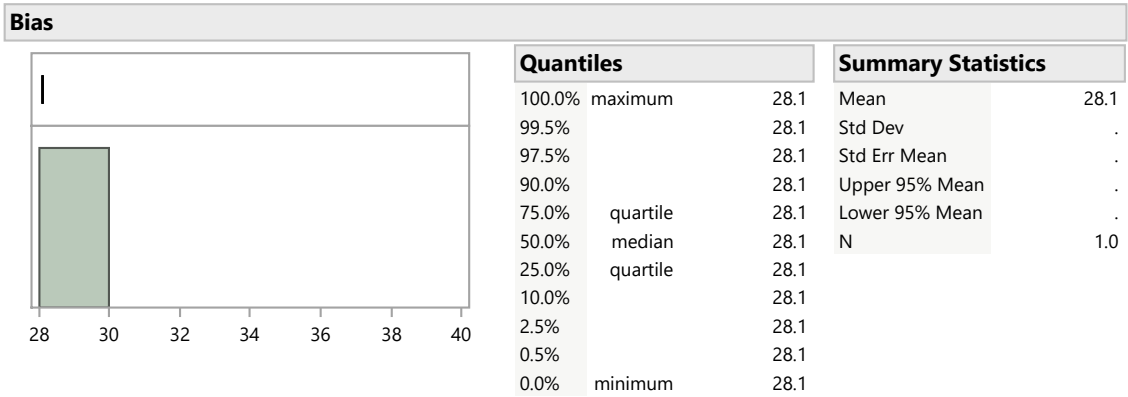

Distributions Analyte_Method=Cesium-134 EPA 901.1, Gamma Emitting, 600/4-80-032

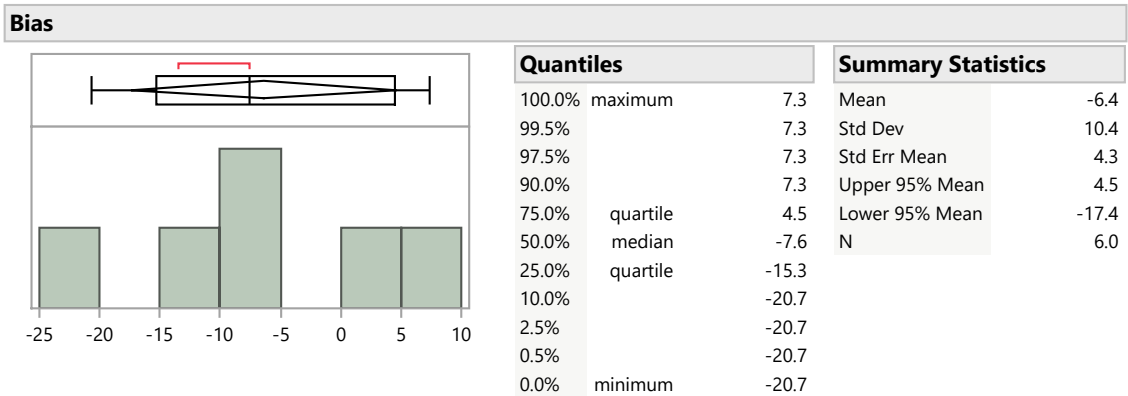

RdV Distribution by Prep Method

Distributions Analyte_Method=Cesium-134 No preparation - analyzed as received

Bias

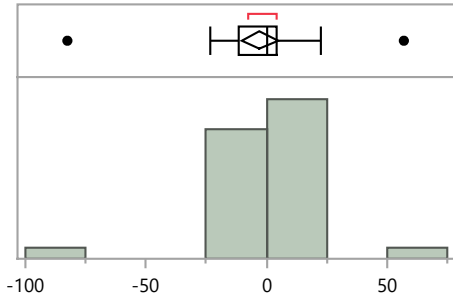

Quantiles

100.0%	maximum	56.9
99.5%		56.9
97.5%		56.9
90.0%		12.6
75.0%	quartile	4.2
50.0%	median	0.0
25.0%	quartile	-11.5
10.0%		-20.0
2.5%		-82.5
0.5%		-82.5
0.0%	minimum	-82.5

Summary Statistics

Mean	-2.7
Std Dev	20.7
Std Err Mean	3.7
Upper 95% Mean	4.9
Lower 95% Mean	-10.3
N	31.0

Distributions Analyte_Method=Cesium-134 Other

Bias

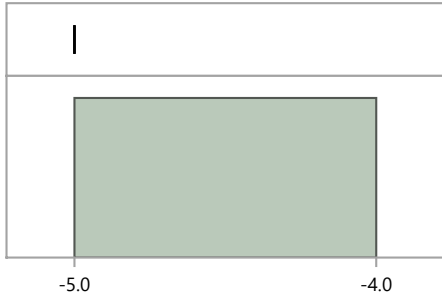

Quantiles

100.0%	maximum	-5.0
99.5%		-5.0
97.5%		-5.0
90.0%		-5.0
75.0%	quartile	-5.0
50.0%	median	-5.0
25.0%	quartile	-5.0
10.0%		-5.0
2.5%		-5.0
0.5%		-5.0
0.0%	minimum	-5.0

Summary Statistics

Mean	-5.0
Std Dev	.
Std Err Mean	.
Upper 95% Mean	.
Lower 95% Mean	.
N	1.0

Distributions Analyte_Method=Cesium-137 Acid dissolution with hydrofluoric acid

Bias

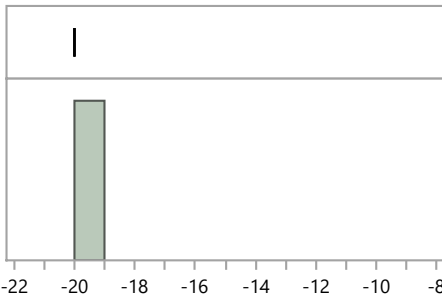

Quantiles

100.0%	maximum	-20.0
99.5%		-20.0
97.5%		-20.0
90.0%		-20.0
75.0%	quartile	-20.0
50.0%	median	-20.0
25.0%	quartile	-20.0
10.0%		-20.0
2.5%		-20.0
0.5%		-20.0
0.0%	minimum	-20.0

Summary Statistics

Mean	-20.0
Std Dev	.
Std Err Mean	.
Upper 95% Mean	.
Lower 95% Mean	.
N	1.0

RdV Distribution by Prep Method

Distributions Analyte_Method=Cesium-137 Acid leaching without hydrofluoric acid

Bias

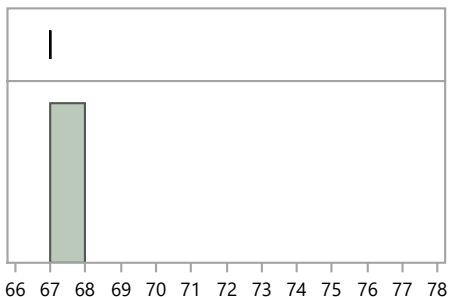

Quantiles

100.0%	maximum	67.0
99.5%		67.0
97.5%		67.0
90.0%		67.0
75.0%	quartile	67.0
50.0%	median	67.0
25.0%	quartile	67.0
10.0%		67.0
2.5%		67.0
0.5%		67.0
0.0%	minimum	67.0

Summary Statistics

Mean	67.0
Std Dev	.
Std Err Mean	.
Upper 95% Mean	.
Lower 95% Mean	.
N	1.0

Distributions Analyte_Method=Cesium-137 EPA 901.1, Gamma Emitting, 600/4-80-032

Bias

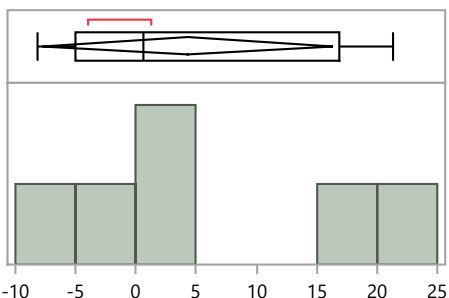

Quantiles

100.0%	maximum	21.3
99.5%		21.3
97.5%		21.3
90.0%		21.3
75.0%	quartile	16.8
50.0%	median	0.7
25.0%	quartile	-5.0
10.0%		-8.2
2.5%		-8.2
0.5%		-8.2
0.0%	minimum	-8.2

Summary Statistics

Mean	4.3
Std Dev	11.5
Std Err Mean	4.7
Upper 95% Mean	16.4
Lower 95% Mean	-7.8
N	6.0

Distributions Analyte_Method=Cesium-137 No preparation - analyzed as received

Bias

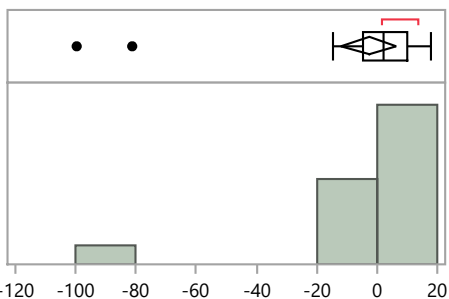

Quantiles

100.0%	maximum	17.7
99.5%		17.7
97.5%		17.7
90.0%		14.4
75.0%	quartile	10.0
50.0%	median	2.3
25.0%	quartile	-4.7
10.0%		-14.2
2.5%		-99.6
0.5%		-99.6
0.0%	minimum	-99.6

Summary Statistics

Mean	-2.8
Std Dev	24.9
Std Err Mean	4.5
Upper 95% Mean	6.3
Lower 95% Mean	-12.0
N	31.0

RdV Distribution by Prep Method

Distributions Analyte_Method=Cesium-137 Other

Bias

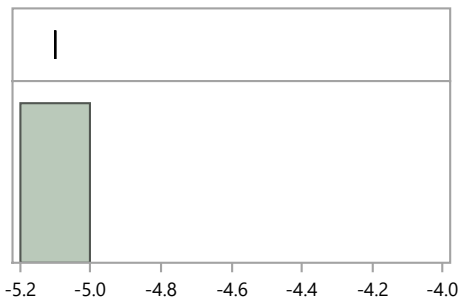

Quantiles

100.0%	maximum	-5.1
99.5%		-5.1
97.5%		-5.1
90.0%		-5.1
75.0%	quartile	-5.1
50.0%	median	-5.1
25.0%	quartile	-5.1
10.0%		-5.1
2.5%		-5.1
0.5%		-5.1
0.0%	minimum	-5.1

Summary Statistics

Mean	-5.1
Std Dev	.
Std Err Mean	.
Upper 95% Mean	.
Lower 95% Mean	.
N	1.0

Distributions Analyte_Method=Cobalt-57 Acid dissolution with hydrofluoric acid

Bias

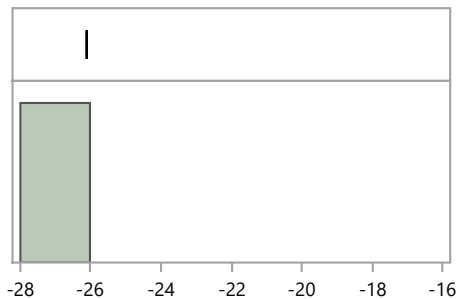

Quantiles

100.0%	maximum	-26.1
99.5%		-26.1
97.5%		-26.1
90.0%		-26.1
75.0%	quartile	-26.1
50.0%	median	-26.1
25.0%	quartile	-26.1
10.0%		-26.1
2.5%		-26.1
0.5%		-26.1
0.0%	minimum	-26.1

Summary Statistics

Mean	-26.1
Std Dev	.
Std Err Mean	.
Upper 95% Mean	.
Lower 95% Mean	.
N	1.0

Distributions Analyte_Method=Cobalt-57 Acid leaching without hydrofluoric acid

Bias

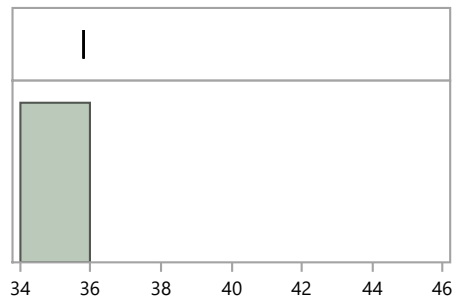

Quantiles

100.0%	maximum	35.8
99.5%		35.8
97.5%		35.8
90.0%		35.8
75.0%	quartile	35.8
50.0%	median	35.8
25.0%	quartile	35.8
10.0%		35.8
2.5%		35.8
0.5%		35.8
0.0%	minimum	35.8

Summary Statistics

Mean	35.8
Std Dev	.
Std Err Mean	.
Upper 95% Mean	.
Lower 95% Mean	.
N	1.0

RdV Distribution by Prep Method

Distributions Analyte_Method=Cobalt-57 EPA 901.1, Gamma Emitting, 600/4-80-032

Bias

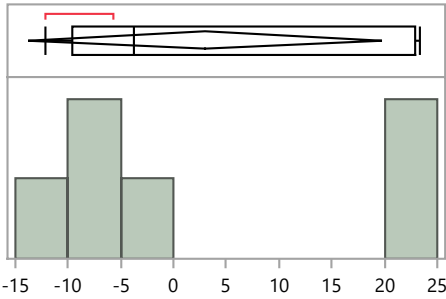

Quantiles

100.0%	maximum	23.4
99.5%		23.4
97.5%		23.4
90.0%		23.4
75.0%	quartile	22.9
50.0%	median	-3.8
25.0%	quartile	-9.6
10.0%		-12.1
2.5%		-12.1
0.5%		-12.1
0.0%	minimum	-12.1

Summary Statistics

Mean	3.0
Std Dev	15.9
Std Err Mean	6.5
Upper 95% Mean	19.7
Lower 95% Mean	-13.8
N	6.0

Distributions Analyte_Method=Cobalt-57 No preparation - analyzed as received

Bias

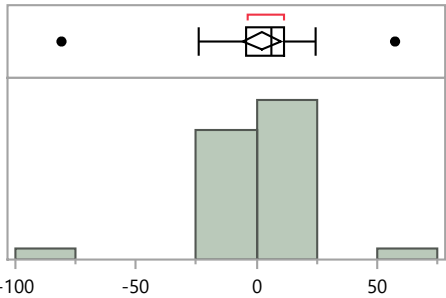

Quantiles

100.0%	maximum	57.4
99.5%		57.4
97.5%		57.4
90.0%		22.1
75.0%	quartile	11.1
50.0%	median	6.3
25.0%	quartile	-4.6
10.0%		-14.2
2.5%		-80.8
0.5%		-80.8
0.0%	minimum	-80.8

Summary Statistics

Mean	2.3
Std Dev	21.2
Std Err Mean	3.8
Upper 95% Mean	10.1
Lower 95% Mean	-5.5
N	31.0

Distributions Analyte_Method=Cobalt-57 Other

Bias

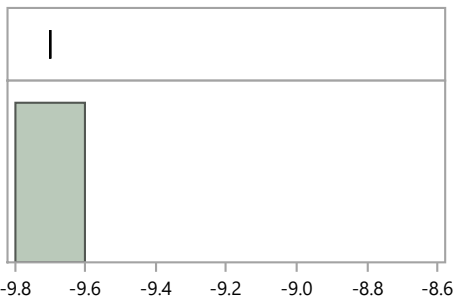

Quantiles

100.0%	maximum	-9.7
99.5%		-9.7
97.5%		-9.7
90.0%		-9.7
75.0%	quartile	-9.7
50.0%	median	-9.7
25.0%	quartile	-9.7
10.0%		-9.7
2.5%		-9.7
0.5%		-9.7
0.0%	minimum	-9.7

Summary Statistics

Mean	-9.7
Std Dev	.
Std Err Mean	.
Upper 95% Mean	.
Lower 95% Mean	.
N	1.0

RdV Distribution by Prep Method

Distributions Analyte_Method=Cobalt-60 Acid dissolution with hydrofluoric acid

Bias

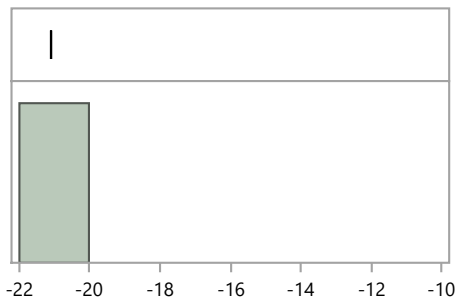

Quantiles			Summary Statistics	
100.0%	maximum	-21.1	Mean	-21.1
99.5%		-21.1	Std Dev	.
97.5%		-21.1	Std Err Mean	.
90.0%		-21.1	Upper 95% Mean	.
75.0%	quartile	-21.1	Lower 95% Mean	.
50.0%	median	-21.1	N	1.0
25.0%	quartile	-21.1		
10.0%		-21.1		
2.5%		-21.1		
0.5%		-21.1		
0.0%	minimum	-21.1		

Distributions Analyte_Method=Cobalt-60 Acid leaching without hydrofluoric acid

Bias

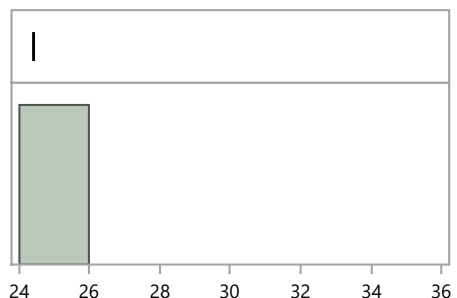

Quantiles			Summary Statistics	
100.0%	maximum	24.4	Mean	24.4
99.5%		24.4	Std Dev	.
97.5%		24.4	Std Err Mean	.
90.0%		24.4	Upper 95% Mean	.
75.0%	quartile	24.4	Lower 95% Mean	.
50.0%	median	24.4	N	1.0
25.0%	quartile	24.4		
10.0%		24.4		
2.5%		24.4		
0.5%		24.4		
0.0%	minimum	24.4		

Distributions Analyte_Method=Cobalt-60 EPA 901.1, Gamma Emitting, 600/4-80-032

Bias

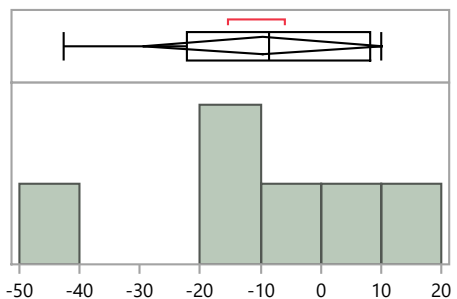

Quantiles			Summary Statistics	
100.0%	maximum	10.0	Mean	-9.7
99.5%		10.0	Std Dev	19.1
97.5%		10.0	Std Err Mean	7.8
90.0%		10.0	Upper 95% Mean	10.4
75.0%	quartile	8.1	Lower 95% Mean	-29.7
50.0%	median	-8.7	N	6.0
25.0%	quartile	-22.3		
10.0%		-42.6		
2.5%		-42.6		
0.5%		-42.6		
0.0%	minimum	-42.6		

RdV Distribution by Prep Method

Distributions Analyte_Method=Cobalt-60 No preparation - analyzed as received

Bias

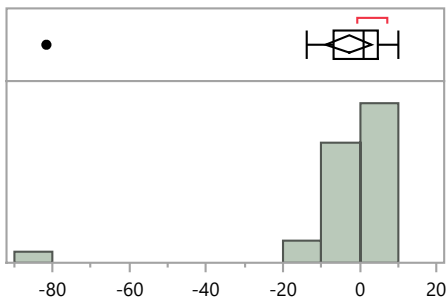

Quantiles		
100.0%	maximum	9.9
99.5%		9.9
97.5%		9.9
90.0%		8.7
75.0%	quartile	4.5
50.0%	median	1.0
25.0%	quartile	-6.7
10.0%		-10.6
2.5%		-81.6
0.5%		-81.6
0.0%	minimum	-81.6

Summary Statistics	
Mean	-2.9
Std Dev	15.9
Std Err Mean	2.9
Upper 95% Mean	3.0
Lower 95% Mean	-8.7
N	31.0

Distributions Analyte_Method=Cobalt-60 Other

Bias

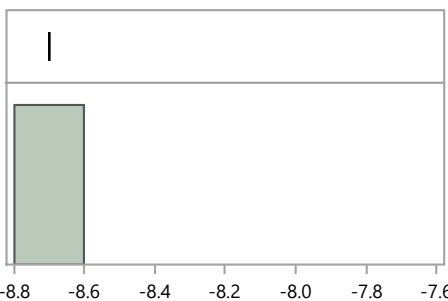

Quantiles		
100.0%	maximum	-8.7
99.5%		-8.7
97.5%		-8.7
90.0%		-8.7
75.0%	quartile	-8.7
50.0%	median	-8.7
25.0%	quartile	-8.7
10.0%		-8.7
2.5%		-8.7
0.5%		-8.7
0.0%	minimum	-8.7

Summary Statistics	
Mean	-8.7
Std Dev	.
Std Err Mean	.
Upper 95% Mean	.
Lower 95% Mean	.
N	1.0

Distributions Analyte_Method=Manganese-54 Acid dissolution with hydrofluoric acid

Bias

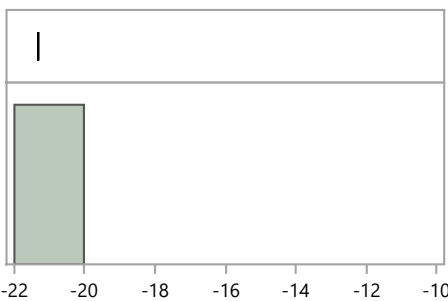

Quantiles		
100.0%	maximum	-21.3
99.5%		-21.3
97.5%		-21.3
90.0%		-21.3
75.0%	quartile	-21.3
50.0%	median	-21.3
25.0%	quartile	-21.3
10.0%		-21.3
2.5%		-21.3
0.5%		-21.3
0.0%	minimum	-21.3

Summary Statistics	
Mean	-21.3
Std Dev	.
Std Err Mean	.
Upper 95% Mean	.
Lower 95% Mean	.
N	1.0

RdV Distribution by Prep Method

Distributions Analyte_Method=Manganese-54 Acid leaching without hydrofluoric acid

Bias

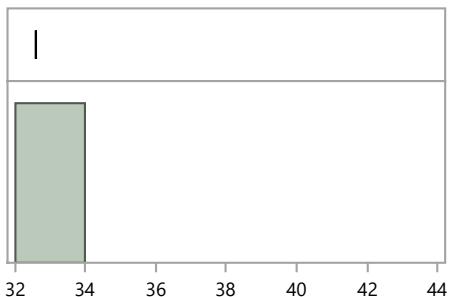

Quantiles

100.0%	maximum	32.6
99.5%		32.6
97.5%		32.6
90.0%		32.6
75.0%	quartile	32.6
50.0%	median	32.6
25.0%	quartile	32.6
10.0%		32.6
2.5%		32.6
0.5%		32.6
0.0%	minimum	32.6

Summary Statistics

Mean	32.6
Std Dev	.
Std Err Mean	.
Upper 95% Mean	.
Lower 95% Mean	.
N	1.0

Distributions Analyte_Method=Manganese-54 EPA 901.1, Gamma Emitting, 600/4-80-032

Bias

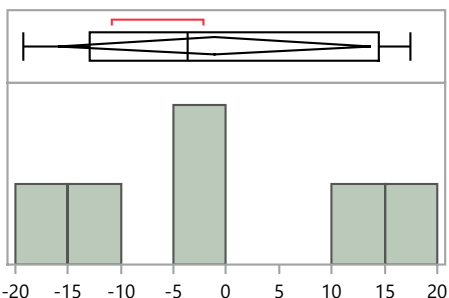

Quantiles

100.0%	maximum	17.5
99.5%		17.5
97.5%		17.5
90.0%		17.5
75.0%	quartile	14.4
50.0%	median	-3.6
25.0%	quartile	-13.0
10.0%		-19.3
2.5%		-19.3
0.5%		-19.3
0.0%	minimum	-19.3

Summary Statistics

Mean	-1.1
Std Dev	14.1
Std Err Mean	5.8
Upper 95% Mean	13.8
Lower 95% Mean	-15.9
N	6.0

Distributions Analyte_Method=Manganese-54 No preparation - analyzed as received

Bias

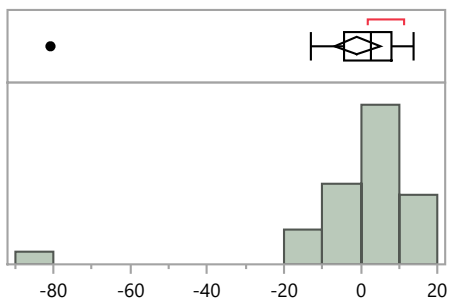

Quantiles

100.0%	maximum	13.9
99.5%		13.9
97.5%		13.9
90.0%		10.8
75.0%	quartile	8.2
50.0%	median	2.7
25.0%	quartile	-4.4
10.0%		-12.4
2.5%		-80.8
0.5%		-80.8
0.0%	minimum	-80.8

Summary Statistics

Mean	-0.9
Std Dev	16.5
Std Err Mean	3.0
Upper 95% Mean	5.2
Lower 95% Mean	-6.9
N	31.0

RdV Distribution by Prep Method

Distributions Analyte_Method=Manganese-54 Other

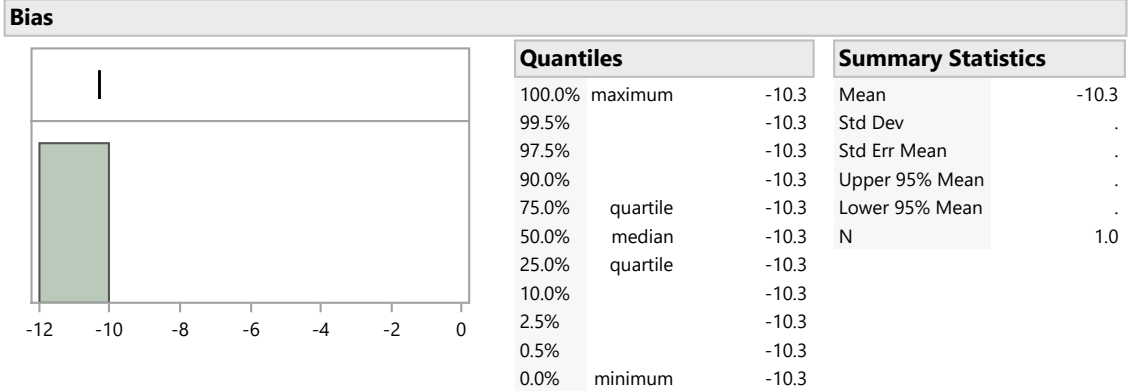

Distributions Analyte_Method=Plutonium-238 Acid dissolution with hydrofluoric acid

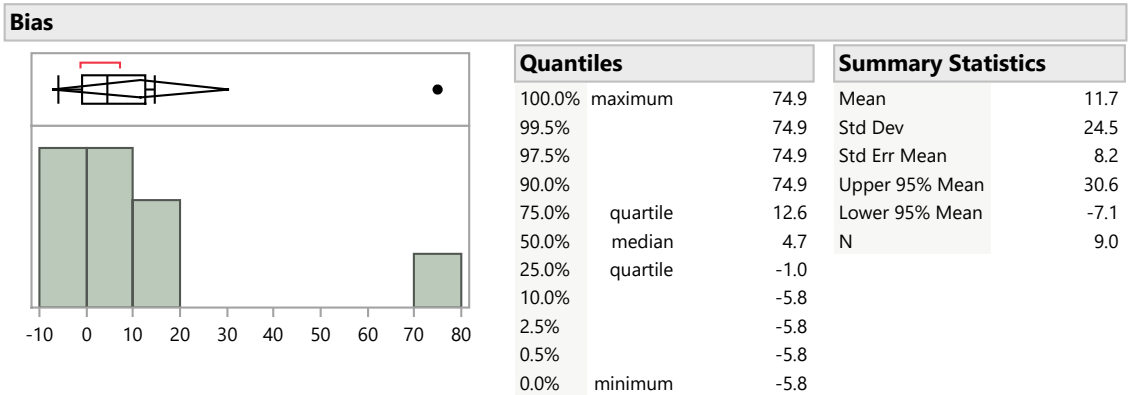

Distributions Analyte_Method=Plutonium-238 Acid leaching without hydrofluoric acid

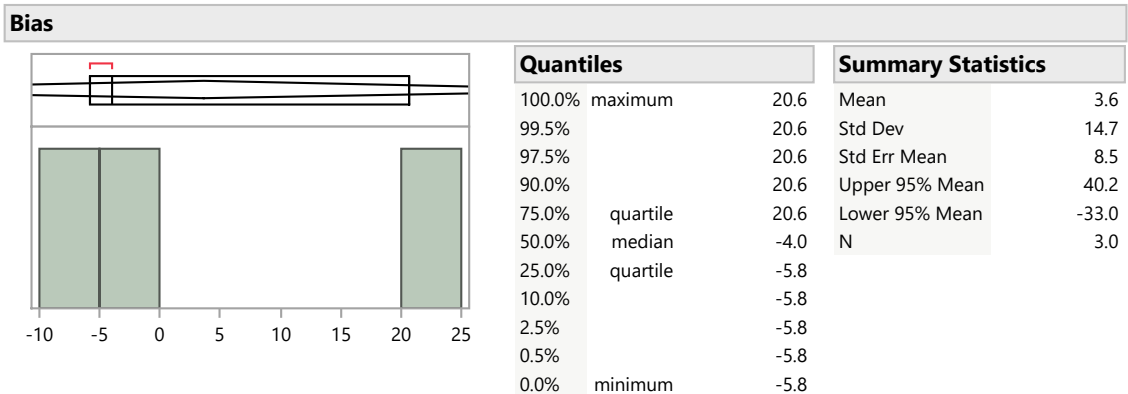

RdV Distribution by Prep Method

Distributions Analyte_Method=Plutonium-238 Coprecipitation, acidified

Bias

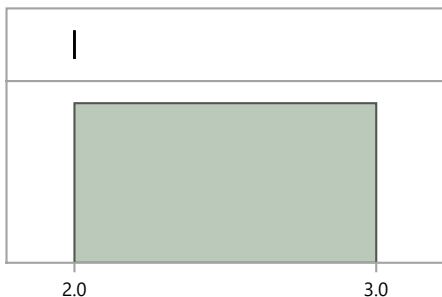

Quantiles			Summary Statistics	
100.0%	maximum	2.0	Mean	2.0
99.5%		2.0	Std Dev	.
97.5%		2.0	Std Err Mean	.
90.0%		2.0	Upper 95% Mean	.
75.0%	quartile	2.0	Lower 95% Mean	.
50.0%	median	2.0	N	1.0
25.0%	quartile	2.0		
10.0%		2.0		
2.5%		2.0		
0.5%		2.0		
0.0%	minimum	2.0		

Distributions Analyte_Method=Plutonium-238 Other

Bias

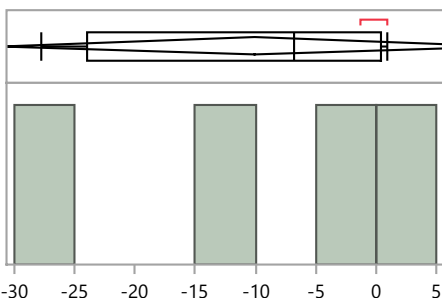

Quantiles			Summary Statistics	
100.0%	maximum	0.9	Mean	-10.1
99.5%		0.9	Std Dev	13.1
97.5%		0.9	Std Err Mean	6.6
90.0%		0.9	Upper 95% Mean	10.8
75.0%	quartile	0.4	Lower 95% Mean	-31.0
50.0%	median	-6.8	N	4.0
25.0%	quartile	-23.9		
10.0%		-27.8		
2.5%		-27.8		
0.5%		-27.8		
0.0%	minimum	-27.8		

Distributions Analyte_Method=Plutonium-238 Total dissolution by fusion

Bias

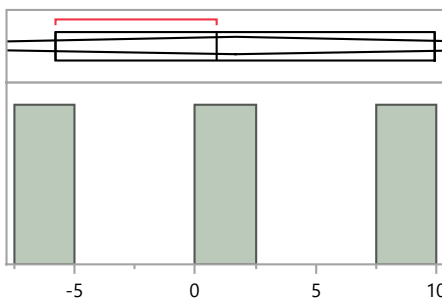

Quantiles			Summary Statistics	
100.0%	maximum	9.9	Mean	1.7
99.5%		9.9	Std Dev	7.9
97.5%		9.9	Std Err Mean	4.5
90.0%		9.9	Upper 95% Mean	21.2
75.0%	quartile	9.9	Lower 95% Mean	-17.9
50.0%	median	0.9	N	3.0
25.0%	quartile	-5.8		
10.0%		-5.8		
2.5%		-5.8		
0.5%		-5.8		
0.0%	minimum	-5.8		

RdV Distribution by Prep Method

Distributions Analyte_Method=Plutonium-239/240 Acid dissolution with hydrofluoric acid

Bias

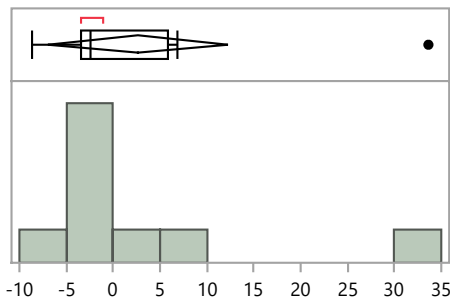

Quantiles

100.0%	maximum	33.6
99.5%		33.6
97.5%		33.6
90.0%		33.6
75.0%	quartile	5.9
50.0%	median	-2.4
25.0%	quartile	-3.4
10.0%		-8.7
2.5%		-8.7
0.5%		-8.7
0.0%	minimum	-8.7

Summary Statistics

Mean	2.6
Std Dev	12.5
Std Err Mean	4.2
Upper 95% Mean	12.2
Lower 95% Mean	-7.0
N	9.0

Distributions Analyte_Method=Plutonium-239/240 Acid leaching without hydrofluoric acid

Bias

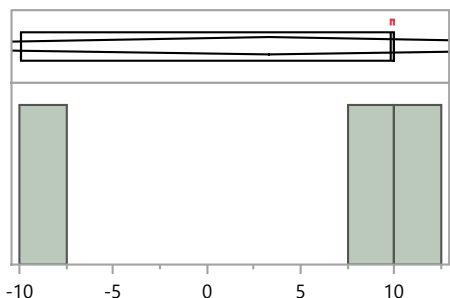

Quantiles

100.0%	maximum	10.0
99.5%		10.0
97.5%		10.0
90.0%		10.0
75.0%	quartile	10.0
50.0%	median	9.8
25.0%	quartile	-9.9
10.0%		-9.9
2.5%		-9.9
0.5%		-9.9
0.0%	minimum	-9.9

Summary Statistics

Mean	3.3
Std Dev	11.4
Std Err Mean	6.6
Upper 95% Mean	31.7
Lower 95% Mean	-25.1
N	3.0

Distributions Analyte_Method=Plutonium-239/240 Coprecipitation, acidified

Bias

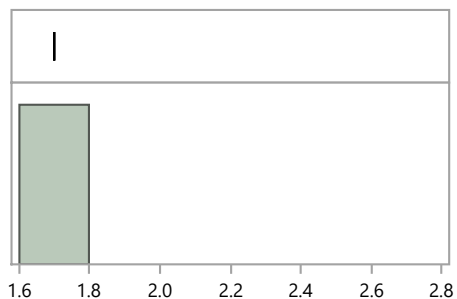

Quantiles

100.0%	maximum	1.7
99.5%		1.7
97.5%		1.7
90.0%		1.7
75.0%	quartile	1.7
50.0%	median	1.7
25.0%	quartile	1.7
10.0%		1.7
2.5%		1.7
0.5%		1.7
0.0%	minimum	1.7

Summary Statistics

Mean	1.7
Std Dev	.
Std Err Mean	.
Upper 95% Mean	.
Lower 95% Mean	.
N	1.0

RdV Distribution by Prep Method

Distributions Analyte_Method=Plutonium-239/240 Other

Bias

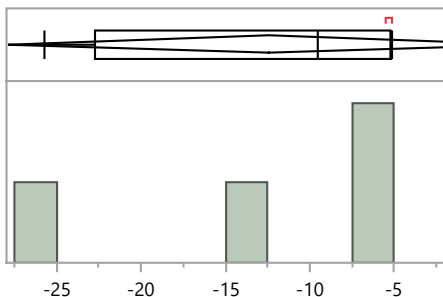

Quantiles

100.0%	maximum	-5.1
99.5%		-5.1
97.5%		-5.1
90.0%		-5.1
75.0%	quartile	-5.2
50.0%	median	-9.6
25.0%	quartile	-22.7
10.0%		-25.7
2.5%		-25.7
0.5%		-25.7
0.0%	minimum	-25.7

Summary Statistics

Mean	-12.5
Std Dev	9.6
Std Err Mean	4.8
Upper 95% Mean	2.9
Lower 95% Mean	-27.8
N	4.0

Distributions Analyte_Method=Plutonium-239/240 Total dissolution by fusion

Bias

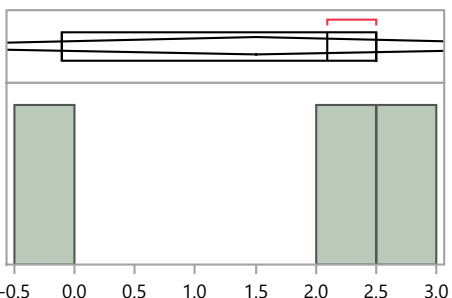

Quantiles

100.0%	maximum	2.5
99.5%		2.5
97.5%		2.5
90.0%		2.5
75.0%	quartile	2.5
50.0%	median	2.1
25.0%	quartile	-0.1
10.0%		-0.1
2.5%		-0.1
0.5%		-0.1
0.0%	minimum	-0.1

Summary Statistics

Mean	1.5
Std Dev	1.4
Std Err Mean	0.8
Upper 95% Mean	5.0
Lower 95% Mean	-2.0
N	3.0

Distributions Analyte_Method=Strontium-90 Acid dissolution with hydrofluoric acid

Bias

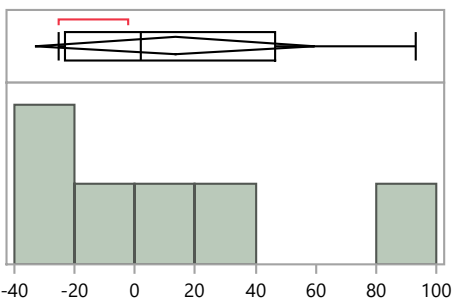

Quantiles

100.0%	maximum	93.2
99.5%		93.2
97.5%		93.2
90.0%		93.2
75.0%	quartile	46.4
50.0%	median	1.8
25.0%	quartile	-23.2
10.0%		-25.1
2.5%		-25.1
0.5%		-25.1
0.0%	minimum	-25.1

Summary Statistics

Mean	13.3
Std Dev	44.2
Std Err Mean	18.0
Upper 95% Mean	59.6
Lower 95% Mean	-33.0
N	6.0

RdV Distribution by Prep Method

Distributions Analyte_Method=Strontium-90 Acid leaching without hydrofluoric acid

Bias

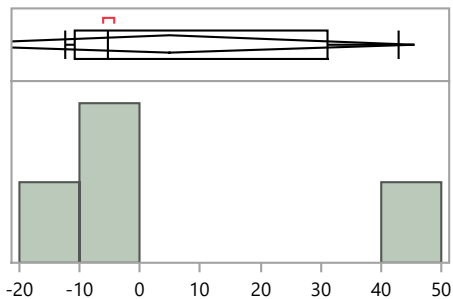

Quantiles

100.0%	maximum	42.9
99.5%		42.9
97.5%		42.9
90.0%		42.9
75.0%	quartile	31.1
50.0%	median	-5.2
25.0%	quartile	-10.8
10.0%		-12.3
2.5%		-12.3
0.5%		-12.3
0.0%	minimum	-12.3

Summary Statistics

Mean	5.1
Std Dev	25.5
Std Err Mean	12.7
Upper 95% Mean	45.6
Lower 95% Mean	-35.5
N	4.0

Distributions Analyte_Method=Strontium-90 EPA 905, Radioactive Strontium, 600/4-80-032

Bias

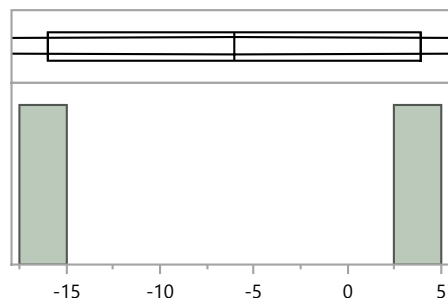

Quantiles

100.0%	maximum	3.9
99.5%		3.9
97.5%		3.9
90.0%		3.9
75.0%	quartile	3.9
50.0%	median	-6.1
25.0%	quartile	-16.0
10.0%		-16.0
2.5%		-16.0
0.5%		-16.0
0.0%	minimum	-16.0

Summary Statistics

Mean	-6.1
Std Dev	14.1
Std Err Mean	10.0
Upper 95% Mean	120.4
Lower 95% Mean	-132.5
N	2.0

Distributions Analyte_Method=Strontium-90 Other

Bias

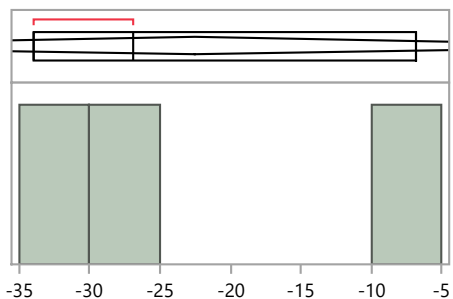

Quantiles

100.0%	maximum	-6.8
99.5%		-6.8
97.5%		-6.8
90.0%		-6.8
75.0%	quartile	-6.8
50.0%	median	-26.9
25.0%	quartile	-34.0
10.0%		-34.0
2.5%		-34.0
0.5%		-34.0
0.0%	minimum	-34.0

Summary Statistics

Mean	-22.6
Std Dev	14.1
Std Err Mean	8.1
Upper 95% Mean	12.5
Lower 95% Mean	-57.6
N	3.0

RdV Distribution by Prep Method

Distributions Analyte_Method=Strontium-90 Total dissolution by fusion

Bias

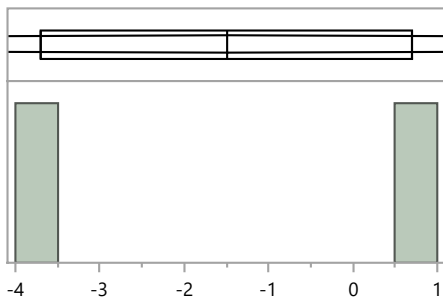

Quantiles

100.0%	maximum	0.7
99.5%		0.7
97.5%		0.7
90.0%		0.7
75.0%	quartile	0.7
50.0%	median	-1.5
25.0%	quartile	-3.7
10.0%		-3.7
2.5%		-3.7
0.5%		-3.7
0.0%	minimum	-3.7

Summary Statistics

Mean	-1.5
Std Dev	3.1
Std Err Mean	2.2
Upper 95% Mean	26.5
Lower 95% Mean	-29.5
N	2.0

Distributions Analyte_Method=Uranium-234 Acid dissolution with hydrofluoric acid

Bias

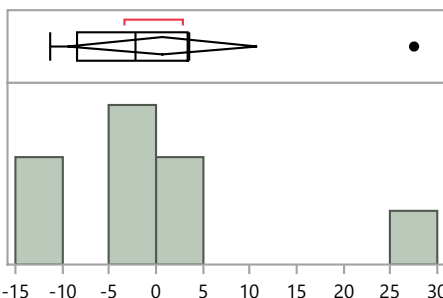

Quantiles

100.0%	maximum	27.5
99.5%		27.5
97.5%		27.5
90.0%		27.5
75.0%	quartile	3.4
50.0%	median	-2.2
25.0%	quartile	-8.4
10.0%		-11.3
2.5%		-11.3
0.5%		-11.3
0.0%	minimum	-11.3

Summary Statistics

Mean	0.6
Std Dev	12.1
Std Err Mean	4.3
Upper 95% Mean	10.7
Lower 95% Mean	-9.5
N	8.0

Distributions Analyte_Method=Uranium-234 Acid leaching without hydrofluoric acid

Bias

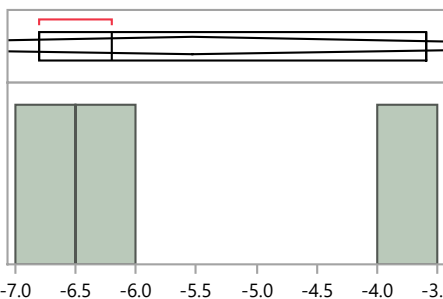

Quantiles

100.0%	maximum	-3.6
99.5%		-3.6
97.5%		-3.6
90.0%		-3.6
75.0%	quartile	-3.6
50.0%	median	-6.2
25.0%	quartile	-6.8
10.0%		-6.8
2.5%		-6.8
0.5%		-6.8
0.0%	minimum	-6.8

Summary Statistics

Mean	-5.5
Std Dev	1.7
Std Err Mean	1.0
Upper 95% Mean	-1.3
Lower 95% Mean	-9.8
N	3.0

RdV Distribution by Prep Method

Distributions Analyte_Method=Uranium-234 Coprecipitation, acidified

Bias

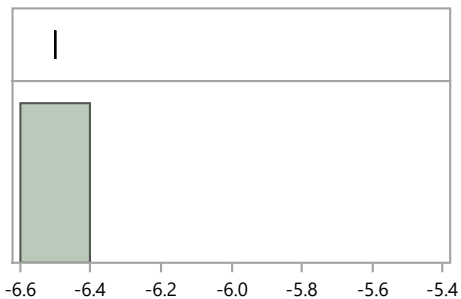

Quantiles

100.0%	maximum	-6.5
99.5%		-6.5
97.5%		-6.5
90.0%		-6.5
75.0%	quartile	-6.5
50.0%	median	-6.5
25.0%	quartile	-6.5
10.0%		-6.5
2.5%		-6.5
0.5%		-6.5
0.0%	minimum	-6.5

Summary Statistics

Mean	-6.5
Std Dev	.
Std Err Mean	.
Upper 95% Mean	.
Lower 95% Mean	.
N	1.0

Distributions Analyte_Method=Uranium-234 EPA 908, Uranium-Radiochemical Method, 600/4/80-032

Bias

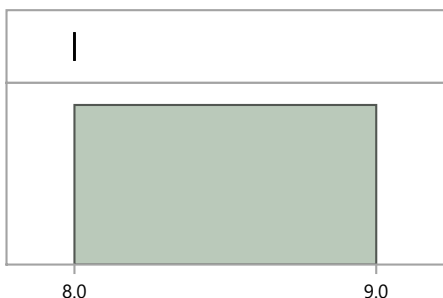

Quantiles

100.0%	maximum	8.0
99.5%		8.0
97.5%		8.0
90.0%		8.0
75.0%	quartile	8.0
50.0%	median	8.0
25.0%	quartile	8.0
10.0%		8.0
2.5%		8.0
0.5%		8.0
0.0%	minimum	8.0

Summary Statistics

Mean	8.0
Std Dev	.
Std Err Mean	.
Upper 95% Mean	.
Lower 95% Mean	.
N	1.0

Distributions Analyte_Method=Uranium-234 Other

Bias

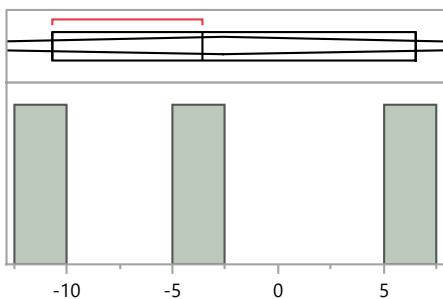

Quantiles

100.0%	maximum	6.5
99.5%		6.5
97.5%		6.5
90.0%		6.5
75.0%	quartile	6.5
50.0%	median	-3.6
25.0%	quartile	-10.7
10.0%		-10.7
2.5%		-10.7
0.5%		-10.7
0.0%	minimum	-10.7

Summary Statistics

Mean	-2.6
Std Dev	8.6
Std Err Mean	5.0
Upper 95% Mean	18.9
Lower 95% Mean	-24.1
N	3.0

RdV Distribution by Prep Method

Distributions Analyte_Method=Uranium-234 Total dissolution by fusion

Bias

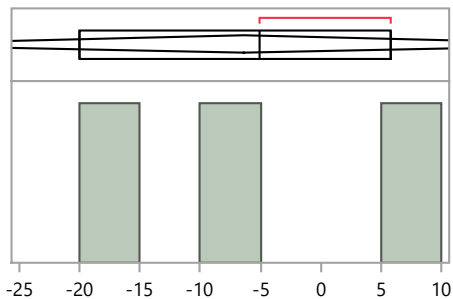

Quantiles		
100.0%	maximum	5.8
99.5%		5.8
97.5%		5.8
90.0%		5.8
75.0%	quartile	5.8
50.0%	median	-5.1
25.0%	quartile	-20.0
10.0%		-20.0
2.5%		-20.0
0.5%		-20.0
0.0%	minimum	-20.0

Summary Statistics	
Mean	-6.4
Std Dev	13.0
Std Err Mean	7.5
Upper 95% Mean	25.7
Lower 95% Mean	-38.6
N	3.0

Distributions Analyte_Method=Uranium-238 Acid dissolution with hydrofluoric acid

Bias

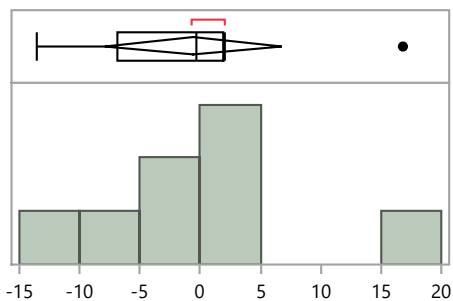

Quantiles		
100.0%	maximum	16.8
99.5%		16.8
97.5%		16.8
90.0%		16.8
75.0%	quartile	1.9
50.0%	median	-0.4
25.0%	quartile	-6.9
10.0%		-13.5
2.5%		-13.5
0.5%		-13.5
0.0%	minimum	-13.5

Summary Statistics	
Mean	-0.6
Std Dev	8.8
Std Err Mean	3.1
Upper 95% Mean	6.8
Lower 95% Mean	-8.0
N	8.0

Distributions Analyte_Method=Uranium-238 Acid leaching without hydrofluoric acid

Bias

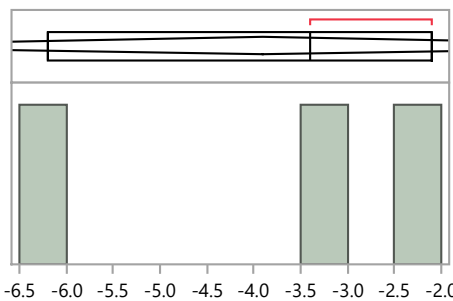

Quantiles		
100.0%	maximum	-2.1
99.5%		-2.1
97.5%		-2.1
90.0%		-2.1
75.0%	quartile	-2.1
50.0%	median	-3.4
25.0%	quartile	-6.2
10.0%		-6.2
2.5%		-6.2
0.5%		-6.2
0.0%	minimum	-6.2

Summary Statistics	
Mean	-3.9
Std Dev	2.1
Std Err Mean	1.2
Upper 95% Mean	1.3
Lower 95% Mean	-9.1
N	3.0

RdV Distribution by Prep Method

Distributions Analyte_Method=Uranium-238 Coprecipitation, acidified

Bias

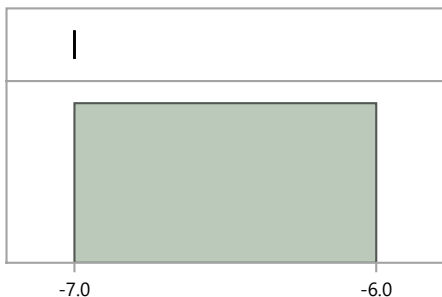

Quantiles		
100.0%	maximum	-7.0
99.5%		-7.0
97.5%		-7.0
90.0%		-7.0
75.0%	quartile	-7.0
50.0%	median	-7.0
25.0%	quartile	-7.0
10.0%		-7.0
2.5%		-7.0
0.5%		-7.0
0.0%	minimum	-7.0

Summary Statistics	
Mean	-7.0
Std Dev	.
Std Err Mean	.
Upper 95% Mean	.
Lower 95% Mean	.
N	1.0

Distributions Analyte_Method=Uranium-238 EPA 908, Uranium-Radiochemical Method, 600/4/80-032

Bias

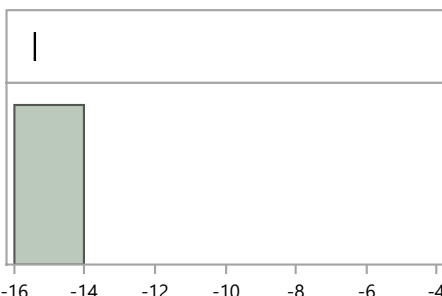

Quantiles		
100.0%	maximum	-15.4
99.5%		-15.4
97.5%		-15.4
90.0%		-15.4
75.0%	quartile	-15.4
50.0%	median	-15.4
25.0%	quartile	-15.4
10.0%		-15.4
2.5%		-15.4
0.5%		-15.4
0.0%	minimum	-15.4

Summary Statistics	
Mean	-15.4
Std Dev	.
Std Err Mean	.
Upper 95% Mean	.
Lower 95% Mean	.
N	1.0

Distributions Analyte_Method=Uranium-238 No preparation - analyzed as received

Bias

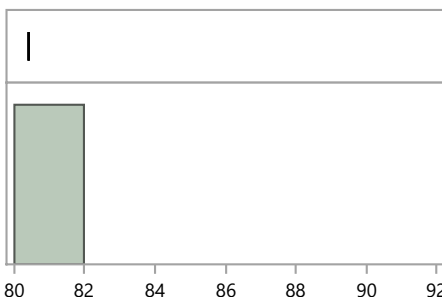

Quantiles		
100.0%	maximum	80.4
99.5%		80.4
97.5%		80.4
90.0%		80.4
75.0%	quartile	80.4
50.0%	median	80.4
25.0%	quartile	80.4
10.0%		80.4
2.5%		80.4
0.5%		80.4
0.0%	minimum	80.4

Summary Statistics	
Mean	80.4
Std Dev	.
Std Err Mean	.
Upper 95% Mean	.
Lower 95% Mean	.
N	1.0

RdV Distribution by Prep Method

Distributions Analyte_Method=Uranium-238 Other

Bias

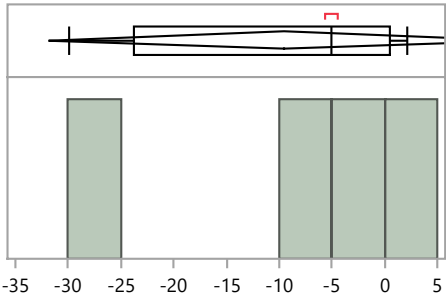

Quantiles		
100.0%	maximum	2.1
99.5%		2.1
97.5%		2.1
90.0%		2.1
75.0%	quartile	0.5
50.0%	median	-5.1
25.0%	quartile	-23.8
10.0%		-29.9
2.5%		-29.9
0.5%		-29.9
0.0%	minimum	-29.9

Summary Statistics	
Mean	-9.5
Std Dev	14.0
Std Err Mean	7.0
Upper 95% Mean	12.9
Lower 95% Mean	-31.8
N	4.0

Distributions Analyte_Method=Uranium-238 Total dissolution by fusion

Bias

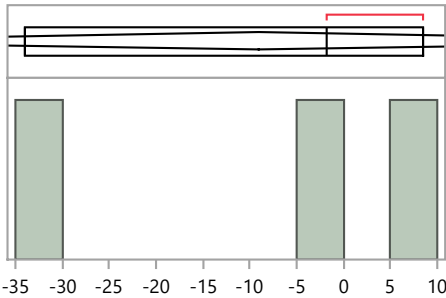

Quantiles		
100.0%	maximum	8.4
99.5%		8.4
97.5%		8.4
90.0%		8.4
75.0%	quartile	8.4
50.0%	median	-1.8
25.0%	quartile	-34.0
10.0%		-34.0
2.5%		-34.0
0.5%		-34.0
0.0%	minimum	-34.0

Summary Statistics	
Mean	-9.1
Std Dev	22.1
Std Err Mean	12.8
Upper 95% Mean	45.8
Lower 95% Mean	-64.1
N	3.0